The Irish Times.

SPECIAL EXTRA

PRICE TWOPENCE. DUBLIN, SATURDAY, JULY 25, 1925. VOL. LXVII. NO. 21,302.

SEANAD ELECTION— CANDIDATES' CLAIMS—Page 9.

HOLIDAY SEASON.

FAMILIES LEAVING TOWN FOR THE NEXT FEW MONTHS CAN HAVE THEIR CURTAINS AND ALL OTHER HOUSEHOLD FURNISHINGS CLEANED DURING THEIR ABSENCE

PRESCOTT'S

TEL.: NOS. 871 & 2856

Births, Marriages, and Deaths (which in all cases must be authenticated), 3 lines, 20 words, 2/6; each additional line of 7 words, 2d.

Irish Times 'Phone Numbers.—Dublin 8035 and 8037; Belfast—1787; London—Central 4300. Belfast Office—139 Royal Avenue. London Office—20 Fleet Street.

ROLL OF HONOUR.

In Memoriam. 1914-1918.

HOPKINS—In fondest memory of Lieutenant H. Horace Hopkins, 5th South African Infantry, who died of wounds in Portuguese East Africa 25th July, 1918, beloved elder son of the late Benjamin H. Hopkins and Mrs. Hopkins, Fryfield House, Lansdowne terrace. Grateful for a beautiful remembrance of him—Mother.

BIRTHS.

BAHIN—July 19, 1925, to Mr. and Mrs. J. F. Gahin, 75 Morehampton road, a son.

NICHOLSON—July 9, 1925, at Southsea, to Emma Margery (nee Armstrong), wife of Captain Nicholson, Lieutenant, R.N. (retired), a son.

PASLEY—July 23, 1925, at Ivanhoe, Lansdowne road, to Mr. and Mrs. Cromelin Pasley, Lonsdale, Upper Kenilworth Park, a daughter.

PURCELL—July 21, 1925, at 89 Lower Baggot street, to Captain and Mrs. Noel M. Purcell, a daughter.

MARRIAGES.

BAYLEY and WEBB—July 23, 1925, at Ramsbistoon Parish Church, by the Rev. T. J. Forsyth, M.A., Archibald Bayley, of the Bengal Lancer Railway, India, to Gertrude Emily, widow of the late Canon Arthur Webb, of Killen.

CARBURY and STEVENS—June 15, 1925, at Holy Trinity Church, Rathmines, by the Rev. Canon Greer, assisted by the Rev. K. C. Hodges, Edward Villiers, youngest son of Mr. and Mrs. John Carbury, 2 Como terrace, Clontarf, to Millicent Victoria (Queenie), third daughter of Mr. and Mrs. William Stevenson, 15 Charleston road, Rathmines.

FENTON and FitzGERALD—July 16, 1925, at University Church, St. Stephen's Green, Dublin, by the Rev. R. FitzGerald, P.P., Ellis, Kilmallock, Eugene, second son of D. Fenton, Waterfall, Cork, to Maureen, only daughter of the late James J. MacCarthy FitzGerald and Mrs. FitzGerald, "Tobernea," Kilmallock.

HASLAM and BARBER—June 10, 1925, at Bonar Presbyterian Manse, Toronto, Canada, Thomas William Haslam, late of Wanstead, Abbeyleix, eldest son of Isaac and Mrs. Haslam, Forest Lodge, Mountmellick, Leix, to Laura Evelyn Barber, second youngest daughter of Mr. and Mrs. N. Barber, Harriston, Ontario, Canada.

JOUGHIN and GLOVER—July 21, 1925, at the Methodist Church, Charleston road, by the Rev. R. Lee Cole, M.A., B.D., Thomas Edward, eldest son of Mr. Charles E. Joughin and Mrs. Joughin, of Mona, Tyrconnell road, Inchicore, to Enid Alexandra, younger daughter of the late Joseph Glover and Mrs. Glover, 11 Belgrave square, Rathmines, Dublin.

PREEDY and COLLINS—July 20, 1925, at Adel Parish Church, Leeds, by the Rev. R. Heaghy, Isabel, eldest daughter of Mr. and Mrs. Lewis S. Collins, Hyde Park, Leeds, to Thomas, second son of Thomas Preedy, Limavady, County Derry.

DEATHS.

ANNOUNCEMENTS received late for insertion in this column will be found on Page 6.

ARCHER—July 24, 1925, at his residence, 58 Main street, Bray, James Archer, dearly-loved husband of Annie Archer. Deeply regretted by his sorrowing wife, brothers, and sisters. On whose soul, Sweet Jesus, have mercy. R.I.P. Funeral from the Church of the Most Holy Redeemer (to-morrow (Sunday) at 3.30 to Little Bray Cemetery.

BROWN—July 24, 1925, Joseph Brown, Kilmacthomas, aged 55 years. Peace, perfect peace. Funeral at 3.30 to-morrow (Sunday).

CONNER—July 23, 1925, at Blarney, Henry Daniel Conner, K.C., Circuit Judge for Cork County.

MEARES—July 22, 1925, at Ridgedale Farm, Palermo, Ontario, Canada, Lilian Agusta, dearly-loved wife of James Robert Meares, and daughter of the late Anthony Richard Farrell, Ridgedale, Enfield (By cable.)

YOURELL—July 23, 1925, at her residence, Pierstown, Dunboyne, Mary Elizabeth Yourell, R.I.P., eldest daughter of the late William Yourell, R.I.P. Funeral for Glasnevin from above address at 10.30 (new time) this (Saturday) morning.

MASSES.

McGUIRK—On to-morrow (Sunday), 26th inst., Masses will be offered at 11 o'clock in Monaghan Church for the happy repose of the soul of the late Mr. Edward McGuirk, who died at his residence, 69 Harold's Cross road, July 26th, 1924. Deeply and deservedly regretted. May he rest in peace.

ACKNOWLEDGMENTS.

The **Misses Douglas**, Rathmolyon House, Enfield, County Meath, wish to thank their numerous kind friends who sympathised with them in their recent bereavement, and trust they will accept this as a grateful acknowledgment.

Captain George T. and **Mrs. Hamlet**, 33 Clarinda Park, W., Kingstown, hereby sincere thanks to all who kindly sent messages of sympathy with them in their recent sad bereavement, trusting they will accept this grateful acknowledgment.

IN MEMORIAM.

CRAWFORD—Second Anniversary—In dearest memory of George Brown Crawford, M.D., M.S., who died at 70 Kenilworth square, Dublin, 26th July, 1923, aged 61.—Faith, Hope, Charity, and Dorothie.

MULHERIN—Fifth Anniversary — In loving memory of Sergeant William Mulherin, M.I.C., foully murdered by armed assassins in Bandon R.C. Church, Sunday, 25th July, 1920, when attending Mass. Inserted by his mother, brothers, and sisters.

SMITH—In loving remembrance of a devoted wife and mother, Esther Smith, late of 24 St. Alphonsus road, who passed away July 25th, 1923.

She is only gone before
To that bright Home above,
To await with Christ, our Saviour,
For those on earth she loved.

WHEELER—In loving memory of Richard Henry Wheeler, 6 Gresham terrace, Kingstown, who died July 26th, 1924.

NICHOLS'

'Phone—276. 'Phone—276.

FUNERAL AND CARRIAGE ESTABLISHMENT, Lombard street (Westland Row). Coffins, Hearses, and Every Requisite. Economy and Punctuality.

FUNERAL REQUISITES OF EVERY DESCRIPTION.

WALLER,

49 and 50 DENZILLE STREET (Merrion Square).

SALOON MOTOR HEARSE.

Private Mortuary.

'Phone—131. Wires—"Undertaker, Dublin."

MILLER AND CO., BRAY.

FUNERAL Directors. Superior Motor Hearses.

'Phone—Bray 117. Wires—"Collier, Bray."

RAMSAY. WREATHS,

'Phones 1129, B.B., 491. FLORAL DESIGNS.

Florists to H.M. the King

50 NASSAU ST. Telegrams: Violets, Dublin. Nurseries, Ballsbridge.

WATSON'S Telegrams—"Quickness, Dublin." 81 NASSAU ST. Tel.—2078. WATSON'S Nurseries, Kilmay.

WREATHS.

"SAY IT WITH FLOWERS,"

ANYTIME, ANYWHERE.

JAMESON,

FOR ALL OCCASIONS,

21 NASSAU STREET, DUBLIN.

'Phone—1267. Telegrams: Shamrock, Dublin.

MONEY.

LENT BY POST, FROM £50 TO £5,000 On Note of Hand Alone. Without Security. To Ladies or Gentlemen. Strictly Private. No charge whatever if Loan is not granted. CAUTION TO INTENDED APPLICANTS. Do not pay any fees, railway expenses, or preliminary charges. Genuine Lenders should not ask for them as often those who ask such charges never lend any money. The City and County Private Finance Co., Ltd., make no charges when Loans are not granted. Apply SECRETARY, 12 SOUTH LEINSTER STREET, DUBLIN. THE CITY AND COUNTY PRIVATE FINANCE CO., LTD.

ONE VALVE WIRELESS CIRCUIT—See the WEEKLY IRISH TIMES to-day.

POST

YOUR SUIT OR COSTUME FOR DYEING OR CLEANING TO

R. AND J. McKECHNIE LTD.,

Head Offices and Works CORK.

MISCELLANEOUS.

ROYAL HORTICULTURAL SOCIETY. ENTRIES for Show, in conjunction with Royal Dublin Society's Horse Show, Close Tuesday, 28th inst., with Secretary, 5 Molesworth street, Dublin.

IRISH MOTORS, LTD. NOTICE is hereby given by the Company that Mr. H. G. Milnes has retired from his position as Manager. Dated this 23rd day of July, 1925. By Order of the Board.

COUNTY FERMANAGH. TO BE LET, Grouse Shooting over 9,000 Acres, with Fishing in mountain lakes, within ten miles of Enniskillen. Apply Messrs. BAKER, RINGWOOD and GORDON, Solicitors, 5 Clare street, Dublin.

"TAMLESS," the Tea for Flavour. Packed in ½, ¼, and 1lb Packets. Ask for it.

SHERATON Secretary and Bookcase to be Sold under value. To be seen at HICKS, 5 Lower Pembroke street.

JOHN C. PARKES and Sons Ltd., DUBLIN. Hartshorn's Spring Blind Rollers. Household Ladders. Clothes Horses and Driers.

TO MANUFACTURERS AND OTHERS. FIRST-CLASS PREMISES, MILL STREET, frontage about 85ft., depth about 100ft., new building, about 90' x 35'. Under value to prompt purchaser. JAMES H. NORTH and CO., Agents, 110 GRAFTON STREET.

SALE BY AUCTION, TUESDAY NEXT, 28th JULY, at 2 o'clock, in the ESTATE SALEROOMS, 110 GRAFTON STREET. No. 39 FITZWILLIAM SQUARE, W., Executors Sale. Possession. No. 110 PLIMBROKE ROAD, adjoining Northumberland road. Possession. No. 3 CULLENSWOOD TERRACE, RANELAGH. Possession. JAMES H. NORTH and CO., Auctioneers.

MOIRA RESTAURANT, TRINITY STREET (COLLEGE GREEN), Two minutes from Trinity College. Chateau Grill. P. NUGENT, Proprietor.

ON VIEW TO-DAY. IMPORTANT AUCTION. Estate of the late Jr. George Sigerson, AT OUR AUCTION GALLERIES, 39 WESTMORELAND STREET, DUBLIN. On TUESDAY NEXT and FOLLOWING DAY, of the ANTIQUE FURNITURE, SILVER, AND SHEFFIELD PLATE; also his UNIQUE COLLECTION OF MINIATURES. Catalogues, price 2/6, on application to HATTERSBY and CO., Auctioneers, 39 WESTMORELAND STREET, DUBLIN.

NOTICE—Retail Grocers and Provision Merchants desirous of stocking the Famous "Capital" Tea will please communicate with Baker, Wardell and Co., Ltd., 76 Thomas street, Dublin.

FOR SALE, with possession, 2 HERBERT AVENUE, MERRION, CO. DUBLIN—An attractive Semi-Detached House, in perfect order, containing three reception and four bedrooms, maids' bath (h. and c. water); out-offices; electric light; large garden. Held on long lease. On view. Key at 4 Herbert avenue.

ANNE LYNCH'S TEAS

AN ATTRACTIVE Modern Detached House for Sale, beautifully situated, Orwell Park; three reception rooms, four bedrooms, lounge hall, clonkroom, etc., £2,250. Immediate possession.—S 93, this office.

THE RED BANK RESTAURANT, LTD., 19 and 20 DOLIER STREET. 4-COURSE DINNER, 1—4 p.m. MEAT TEA, 1/6; FISH TEAS, 1/6; AFTERNOON TEAS, 1/-.

DUNLOP HOUSE. LOWER ABBEY STREET, DUBLIN, to Let Second Floor, approximately 5,000 square feet. Third Floor approximately 5,000 square feet. Electric Lift.—Dunlop Rubber Co. (Ireland), Ltd.

WOMEN IN SCIENCE—and Business. See the Students' Page in the "WEEKLY IRISH TIMES."

DEAF? HEAR with the ACOUSTICON. Recommended by the Medical Profession. CALL for TEST without obligation, 38 Harcourt street, Dublin, 9.30 to 6

BROOKS, THOMAS AND CO., LTD., DUBLIN. NOTICE TO BUILDERS. ALL MATERIALS for BUILDING A HOUSE from BRICKS AND CEMENT To WALLPAPER AND PAINT.

LAWN MOWERS and GARDEN TOOLS in great variety.—BOOTH BROS., LTD., UPPER SYDNEY STREET, DUBLIN.

WANTED AT ONCE.

ADVANCE OF £3,500; PROPERTY AS SECURITY. INTEREST 7½ PER ANNUM. Box B 1863, this office.

MUNGA LODGE, CLIFDEN, CONNEMARA. TO be Let, Furnished, with Boat, Brown Trout Fishing and Shooting, 13,000 acres.—JOYCE, MACKIE and CO., M.I.A.A., Estate Agents, Galway.

FARNHAM HOUSE AND MARYVILLE, FINGLAS, CO. DUBLIN. Private Residential Establishment for Nervous Cases. Modern treatment. Apply Medical Superintendent, 'Phone, Drumcondra 842.

COURTOWN Harpeer, Geary—Irish Times. A car can be had daily at Harper's Hotel.

AUCTION Advertisements will be found on Pages 11 and 12 of To-day's issue.

MONEY—The Highest Advances to be obtained at 41 in Dublin on Jewellery, Gold and Plate, Furniture, and valuable Chattel Property of every description, at the First Class Money Office, 85 MARLBOROUGH STREET, 85.

SAFETY Razor Blades re-sharpened, all makes, from 1s. doz.; post extra.—Thompson, Cutler, Nassau street.

PRETTY WALL PAPERS. All the best designs and newest Colourings. Patterns by post or from your Decorator. DOCKRELL Limited, Dublin.

THOMAS HENSHAW and CO., LTD.—Garden Tools, Lawn Mowers, Repairs. 3-12 Christchurch place. Works: Clonskea.

BATH Enamel Defects, also White Porcelaine for Trips. Full particulars from Carson's, 22 Bachelor's Walk, Dublin.

INCOME TAX Recovered, Returns Filled, Superfluous Tax Statements Prepared.—J. T. WALLACE, Expert, 10 Nassau street. 'Phone 1565.

GALOXIDE. HARRINGTON'S SUPER-FINE OXIDE PAINT. Practically imperishable, wonderful preservative for Galvanised and all Iron work. Made by special process. Great covering properties, durable and economical. No equal. Sole Manufacturers: HARRINGTONS and GOODLASS WALL LTD., Shandon Paint and Varnish Works, CORK.

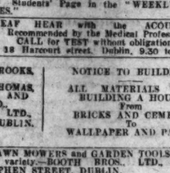

Advice on Foot Ailments WITH SKILLED TREATMENT

Corns, Callouses, Bunions, Weak Arches, Pain in Heel or Toe, Tired or Burning Feet, Weak Ankles, etc.

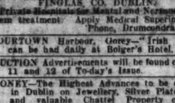

HIGHEST DIPLOMAS AND TESTIMONIALS

LEONARD COHEN, D.O.S. 139 St. Stephen's Green, DUBLIN. A FEW DOORS FROM GRAFTON STREET.

MOTOR REMOVALS

Undertaken all over Ireland at moderate charges :: ::

NAT ROSS, St. Patrick's Bridge, CORK.

VALUE—£500, plus freight, for 14/30 h.p. Wolseley Touring Car De Luxe.—GRAFTON MOTOR CO., 43 GRAFTON STREET, DUBLIN.

THE FORD Alphabet No. 3: F stands for the ECONOMIES to be effected by buying a Ford from AUTOCARS IRELAND, LTD., 19 Chatham street.

MORRIS One Ton Trucks, price £185.—G. A. BRITTAIN, LTD., Hatch street, Dublin.

FORD—ARCHER. Synonymous terms. Address—65 LOWER MOUNT STREET.

DON'T allow your vision to end at the tram terminus. Get a STANDARD and enjoy your own country. From £244.—R. W. ARCHER and CO., 65 LOWER MOUNT STREET.

BEFORE making your decision get particulars of our Out of Income system for FORDS. A postcard will do.—SMITHFIELD MOTOR CO., LTD., Smithfield, Dublin.

FARMERS VISITING DUBLIN HORSE SHOW are invited to book in advance a trial run during their visit on the 10 horse power solid-tyred four-seater TROJAN Car, with Wonder Springs. Only £160 10/- complete at Dublin. Thousands bought by farmers in Britain. Built by Leyland Motors, Ltd. Write for Agents, Ashenhurst, Williams and Co., Ltd., Talbot place, store street, Dublin.

CHOOSE THE CHOICEST.

JACOB AND CO.'S LADY'S OWN CHOCOLATES.

FOUR SHILLINGS PER LB. BOX.

STAFF HOLIDAYS.

OUR Warehouses will be CLOSED from AUGUST 1st to 8th, Inclusive. FOR ANNUAL HOLIDAYS OF STAFF. Customers will oblige by sending their Orders for Goods required in this period not later than 28th INST.

WM. and P. THOMPSON, LTD., 85 LOWER GARDINER STREET, DUBLIN.

HOSIERY STOCK FOR SALE. ADVERTISERS' Clients, who have for many years carried on a large Wholesale Fancy Hosiery Business, are desirous to retire, and are prepared to dispose of the entire Stock, which was purchased shortly before the imposition of the Import Duty, at Cost Price. The Purchaser of the Stock shall have the option of securing for a term at a very moderate rent the very fine and well-fitted Premises in a leading Dublin thoroughfare, where the business has been carried on, and the Goodwill of the Firm, which has at present over 500 good accounts open in the Free State. The stock at present-day cost approximately £5,000. Enquiries should be made in writing to KENNEDY, CROWLEY and CO., Auditors, 37 Westmoreland street, Dublin.

ANTIQUES. THOSE who are being invited by private or other buyers to the disposal of their Antique Furniture, Old Silver, Glass and China, Oil Paintings, etc., should obtain my opinion as to Values before accepting any offers. Messrs. HATTERSLEY and SON, Fine Art Valuers, of 6 Upper Ormond quay, Dublin (established 1854), are prepared to advise owners in any part of the country without contemplating such sales.

GOWN AND MILLINERY BUSINESS FOR SALE. The Goodwill, Furniture and Fittings in a very remunerative Business for Sale, in a high-class thoroughfare. Apply GEO. MUNRO and CO., Auditors and Accountants, 39 Westmoreland street, Dublin.

RENT FOR SALE. WELL-SECURED RENT of £40 per annum, payable out of first-class self-contained premises the Tramway House, Donnybrook, created by lease dated 12th February, 1911, for £300. CURRENT and CO., Auctioneers, 10 Nassau street.

FOR Sale in Dublin, Large Factory Premises, Yard and Boiler House; covers 5,000 sq. ft.; with large open space; Robey boiler, electric light on; under-ground supply of water free; newly-built offices with telephone. For further particulars apply to 45/50 Dolphin's Barn street, Dublin.

TO MOTORISTS. "THE ART OF DRIVING." An Instructive Article on Motor Car Driving, by Captain W. G. Aston, appears in the current issue of "The Irish Field." On Sale at all Newsagents. Price 2d.

DECORINE. WATER Paint manufacture improves every year. Decorine is the Water Paint masterpiece of 1925. Scrap stage-coach methods. Insist on your home being beautified inside and outside with time-defying Decorine. WILLIAM PRESTON, LTD., DUBLIN, BELFAST and CORK.

LOANS BY POST. £20 TO £5,000 In 257 part of Ireland and Great Britain to all respectable persons on Note of Hand. Loans arranged by post without interview. No fees charged or beforehand charges. THE NATIONAL PRIVATE FINANCE COMPANY OF IRELAND, LTD., 15 ANGLESEA ST., DUBLIN. J. C. WALSH, Secretary.

FURNITURE AUCTIONS CONDUCTED—James H. North and Co., Auctioneers, Grafton street. Established 1820.

YOUR FAMILY is just as happy as you make it. No more—no less. There's nothing like a 5 Seater

CHEVROLET

for developing family union and happiness and health. Ask the Missus and children what they think of the proposition. Then come and see us about the new 'Chev' at £195 plus freight.

LINCOLN & NOLAN, LTD., 57 and 58 Lr. Baggot st., Dublin. "Where Service and Value Meet."

PIM BROTHERS, LTD., INVITE INSPECTION TO THEIR WELL-SELECTED CARPET STOCK. INDIAN AND OTHER ORIENTAL CARPETS IN GREAT VARIETY. ALSO REPRODUCTIONS OF FINE PERSIAN CARPETS AT MODERATE PRICES. EXCHEQUER STREET, DUBLIN.

REMOVALS BY MOTOR VANS. ERNEST CULLEN & SONS, 8, 9 & 10 NORTH ANNE STREET, DUBLIN. WE WILL REMOVE YOUR HOUSEHOLD FURNITURE AND EFFECTS IN OUR MOTOR FURNITURE VANS TO OR FROM ANY PART OF IRELAND. 'Phone—4755, Dublin. 'Grams,' Haulage, Dublin.

EVENTS IN IRELAND are fully summarised in the "WEEKLY IRISH TIMES" with Illustrations. Price Twopence.

SUMMER HOLIDAYS. THE HAMILTON HOTEL, BUNDORAN, CO. DONEGAL. NEWLY RECONSTRUCTED; NOW RANKS WITH THE FINEST HOTELS OF IRELAND. FISHING, BATHING, GOLF, AND DANCING. A NEW RESTAURANT AND GRILL-ROOM (Open to the Public) HAS BEEN ADDED, AND IS UNDER THE DIRECTION OF A DIPLOMA CHEF. HOTEL BROCHURE FREE ON APPLICATION TO THE MANAGER.

RAILWAYS

GREAT SOUTHERN RAILWAYS.

KILLARNEY FOR THE AUGUST BANK HOLIDAY.

ON FRIDAY NEXT, 31st JULY, EXCURSION TICKETS will be issued from DUBLIN (KINGSBRIDGE) TO KILLARNEY, By Train leaving at 5.15 p.m., arriving Killarney 10.15 p.m., available for Return by Special Train leaving Killarney at 6.0 p.m. on Monday, 3rd August.

ON SATURDAY, 1st AUGUST, EXPRESS EXCURSION TRAIN Leaves KINGSBRIDGE at 2.0 P.M. Returns from Killarney MONDAY, 3rd AUGUST, 6.0 P.M.

RETURN FARES FOR ABOVE TRIPS.

3rd CLASS 20/-
2nd CLASS 30/-
1st CLASS 40/-

These Tickets will be available for Return by the Special Train only.

Tickets can be obtained at Messrs. Cook and Son, Grafton street; Messrs. Wallis and Son, Bachelor's Walk; also at Kingsbridge Station.

M. F. KEOGH, General Manager.

LEGAL NOTICES.

SAORSTAT EIREANN. Gazette Notice—Adjudication—Public Sittings—17. HIGH COURT OF JUSTICE. IN BANKRUPTCY. In the Matter of JOHN HYNES, of Castlebar, in the County of Mayo, General Merchant, who on the 16th day of July, 1925, adjudicated Bankrupt.

Public Sittings will be held before the Court, at the Law Courts, The Castle, Dublin, on Monday, the 17th day of August, 1925, and on Monday, the 31st day of August, 1925, at the hour of 11 o'clock in the forenoon, precisely, when the Bankrupt is to attend and to make a full disclosure and discovery of his estate and effects. Creditors may prove their debts, and at the First Sitting choose a creditors' assignee. At the last Sitting the Bankrupt is required to finish his examination.

All persons having in their possession any property of the Bankrupt should deliver it, and all debts due to the Bankrupt should be paid, to A. G. Hollinshead, Official Assignee, Law Courts, The Castle, Dublin, to whom creditors may forward their affidavits of debt.

W. at. COBBE, Acting Deputy Registrar. BENNETT THOMPSON and EDWARDS, Solicitors, 12 Molesworth street, Dublin.

LEGAL NOTICES.

SAORSTAT EIREANN. Gazette Notice—Adjudication—Public Sittings—17. HIGH COURT OF JUSTICE. IN BANKRUPTCY. In the Matter of JAMES McCAFFERTY, of Scesdaghkeelta, in the County of Donegal, Farmer, was, on the 14th day of July, 1925, adjudged Bankrupt.

Public Sittings will be held before the Court at the Law Courts, The Castle, Dublin, on Monday, the 17th day of August, 1925, and on Monday, the 31st day of August, 1925, at the hour of eleven o'clock in the forenoon, whereat the Bankrupt is to attend, and to make a full disclosure and discovery of his estate and effects. Creditors may prove their debts, and at the first sitting choose a creditors' assignee. At the last sitting the bankrupt is required to finish his examination.

All persons having in their possession any property of the bankrupt should deliver it, and all debts due to the bankrupt should be paid to A. G. Hollinshead, Official Assignee, Law Courts, The Castle, Dublin, to whom creditors may forward their affidavits of debt.

W. at. COBBE, Acting Deputy Registrar. BENNETT THOMPSON and SON, Solicitors, 12 Molesworth street, Dublin.

STATUTORY NOTICE TO CREDITORS. In the Goods of ELIZABETH KEOGAN, late of Lakelands, Sandymount, in the County of Dublin, Spinster, Deceased.

Notice is hereby given, pursuant to the Statute 22nd and 23rd Vic., Cap. 35, that all persons claiming to be creditors of or otherwise having any claims or demands against the estate of the above-named Deceased, who died on the 4th day of February, 1925, are hereby required on or before the 30th day of August, 1925, to furnish (in writing) the particulars of such claims and demands to the undersigned Solicitors for the Administrators, by whom Administration with the Will annexed was granted by the Principal Registrar of the High Court of Justice (Probate), Saorstat Eireann, on the 17th July, 1925.

And Notice is also given that after the said 30th day of August, 1925, the Administratrix will proceed to distribute the assets of the said Deceased amongst the parties entitled thereto, having regard only to the claims of such notices and particulars as shall have been given as aforesaid.

Dated this 23rd day of July, 1925.

DAMER, O'REILLY and SON, Solicitors for the Administratrix, 23 Mary street, Dublin.

Notice of Audit and Dividend—23. SAORSTAT EIREANN. HIGH COURT OF JUSTICE. IN BANKRUPTCY. In the Matter of MICHAEL BEGLEY, otherwise Michael Ó Beaglaoich, of Kilteran, in the County of Meath, a Bankrupt. A Public Sitting will be held before the Court at the Law Courts, the Castle, Dublin, on Friday, the 31st day of July, 1925, at the hour of 11 o'clock, in the forenoon, to audit the Assignee's account and make a dividend in this matter. Dated this 23rd day of July, 1925.

W. at. CONNELL, Second Assistant. A. G. HOLLINSHEAD, Official Assignee, Law Courts, The Castle, Dublin. LITTLE, O'REILLY and O'REILLY and PROUD, Solicitors for the Assignee, 12 Dawson street, Dublin.

BENJAMIN REILLY, late of Albert House, Sandycove, and Dun Laoghaire, County Dublin, and Rainford, Ballybrack, County Dublin, Deceased.

Any person having any claim against the estate of the above Deceased are required to send particulars forthwith to D. and T. FITZGERALD, Solicitors, 20 St. Andrew street, Dublin.

LEGAL NOTICES.

NOTICE OF CHARITABLE BEQUESTS. WILLIAM HENNESSY, Deceased.

Notice is hereby given that William Hennessy, late of Gallstie, in the County of Limerick, by his Will dated the 2nd day of February, 1923, bequeathed to the Governors of the Royal Medical Benevolent Fund in Ireland the sum of £100 for the purpose of providing an annuity of £5 a year or whatever that sum invested will be found to produce, for the benefit of widows or orphans of medical men, to be called "The Hennessy Annuity"; (2) to the Trustees of the Oblate Fathers at Inchicore, Dublin, £100 for the purpose of providing a fund annually for the celebration of a High Mass once every year in the month of May for the repose of the souls of members of the Hennessy family, the celebration of said High Mass to be notified to at least three members of the Hennessy family then living a week previous to the celebration.

The said testator died on the 5th day of February, 1924, and his said will was proved by Thomas Hennessy, of Glanmire, Oakley road, Ranelagh, Co. Dublin, M.D., and administration, with said will annexed, was granted to him forth of the High Court of Justice, Saorstat Eireann (Probate) Principal Registry, on the 13th day of January, 1925.

Dated this 22nd day of July, 1925.

THOMAS G. QUIRKE and CO., Solicitors for said Thomas Hennessy, 18 South Frederick street, Dublin.

To the Commissioners of Charitable Donations and Bequests, and all whom it may concern.

STATUTORY NOTICE TO CREDITORS. In the Goods of PATRICK DORAN, late of Tubberfinick, Crossabeg, in the County of Wexford, Farmer, Deceased.

Notice is hereby given, pursuant to the Statute 22 and 23 Vic., Ch. 35, that all persons claiming to be Creditors of or otherwise having any claims or demands against the estate of the above-named Patrick Doran, deceased, who died on the 27th day of April, 1925, are required on or before the 12th day of August, 1925, to furnish (in writing) particulars of such claims and demands to the undersigned Solicitors for the Executor, Edward J. Gainford, of Crory, County of Wexford, farmer, to whom Probate of the Will of the said Deceased was granted forth of the Waterford District Registry of the High Court of Justice of the Irish Free State (Probate), on the 30th day of June, 1925.

And Notice is hereby further given that after the said 12th day of August, 1925, the Executor will proceed to distribute the assets of the Deceased according to the rights of the parties interested, having regard only to the claims of which notice and particulars shall have been given as required, above.

Dated this 23rd day of July, 1925.

F. J. O'FLAHERTY and SON, Solicitors for the Executor, 1 Rowe street, Wexford.

STATUTORY NOTICE TO CREDITORS. In the Goods of HENRY SEABROOKE, late of the Mental Home, Enniscorthy, County Wexford, ex-Sergeant Royal Irish Constabulary, Deceased.

Notice is hereby given, pursuant to the 22nd and 23rd Vic., Cap. 35, that all persons claiming to be creditors of or otherwise to have any claim or demand against the estate of the above-named Deceased, who died on the 8th day of August, 1924, are hereby required on or before the 1st day of August, 1925, to furnish in writing the particulars of such claims or demands to the undersigned Solicitors for Bernard A. O'Doherty, Esq., of Enniscorthy, in the County of Wexford (the lawful Attorney of John Seabrooke, for his use and benefit and until he shall apply for and obtain Letters of Administration of the estate, to whom Letters of Administration was granted on the 3rd day of July, 1925, forth of the Principal Probate Registry of His Majesty's High Court of Justice in Ireland. And notice is hereby further given that after the said 1st day of August, 1925, the said Administrator will proceed to distribute the estate of the said Deceased, having regard only to the claims and demands of which notice and particulars shall have been given as above required.

Dated this 9th day of July, 1925.

F. J. O'FLAHERTY and SON, Solicitors for the said Administrator, Enniscorthy.

NOTICE OF CHARITABLE BEQUESTS. JAMES O'BRIEN, late of 55 Iona road, Dublin, Gentleman, Deceased.

The above-named Deceased, by his Will, dated 22nd April, 1922, bequeathed the sum of £200 to His Grace the Most Reverend Edward J. Byrne, or the Archbishop of Dublin for the time being, to be applied by him at his discretion for the benefit of the poor of Dublin, and the maintenance and advancement of the Catholic Religion in the Diocese of Dublin: £200 to his Lordship the Most Reverend David Keane, or the Bishop of Limerick for the time being, to be applied by him according to his discretion for the benefit of the poor of Limerick, and for the maintenance and advancement of the Catholic Religion in the Diocese of Limerick; £200 to the Parish Priest for the time being of St. Joseph's Church, Iona road, Dublin, for the decoration of Saint Columba's Church; £20 each to the three Curates for the time being of Saint Columba's, Iona road, and £10, to the Abbot for the time being of Mount Melleray Abbey, and £10 to the Abbot for the time being of Mount St. Joseph, Roscrea, for Masses to be celebrated in Ireland for the repose of testator's soul, and for the souls of his parents and relations, the honorarium for each Mass to be five shillings: £100 to the Association for the Propagation of the Faith, 22 Parliament street, Dublin, and £100 to the Catholic Protection and Rescue Society of Ireland, 30 South Anne street, Dublin. Testator died 24th June, 1925, and Probate of said Will was granted on 10th July, 1925, forth of the Principal Registry (Probate), High Court of Justice, Saorstat Eireann, to Joseph Samuel (in Will written Joseph) Henderson, of 55 Iona road, aforesaid, Esquire, the sole Executor named in said Will.

Dated this 23rd July, 1925.

ARTHUR O'HAGAN and SON, Solicitors for said Executor, 9 Harcourt street, Dublin.

To the Commissioners of Charitable Donations and Bequests for Ireland, and all whom it may concern.

McCULLOUGHS

Are offering a special FULL IRON-FRAME, CHECK-ACTION, TRICHORD, FULLY GUARANTEED PIANOFORTE at 45 Guineas—*Nett Cash*

Call, Write or Phone 4829 for things musical

56 Dawson Street.

HORSES.

HORSES HARVEY'S HORSES WORM AND CONDITION POWDERS.

The Remedy for Worms and Low Condition.

Horses suffering for Show having a course of these Powders beforehand do themselves and their Owners full justice.

Boxes of 36 Powders, 3/6 each, or with Special Purge Ball, 4/5. "Special" Boxes for 5 Foals or 2 Yearlings, 5/6 each.

OF MOST CHEMISTS.

LEGAL NOTICES.

SAORSTAT EIREANN. HIGH COURT OF JUSTICE—IN BANKRUPTCY. THOMAS BYRNE, Senior, of Derry Rosenalla, Queen's County, late Farmer, was, on the 13th day of July, 1925, adjudged Bankrupt.

Public Sittings will be held before the Court at the Law Courts, the Castle, Dublin, on Monday, the 10th day of August, 1925, and on Monday, the 24th day of August, 1925, at the hour of Eleven o'clock in the forenoon, whereat the Bankrupt is to attend, and to make a full disclosure and discovery of his estate and effects. Creditors may prove their debts, and at the First Sitting choose a creditors' assignee. At the last Sitting the Bankrupt is required to finish his examination.

All persons having in their possession any property of the Bankrupt should deliver it, and all debts due to the bankrupt should be paid to A. G. Hollinshead, Official Assignee, Law Courts, The Castle, Dublin, to whom creditors may forward their affidavits of debt.

W. at. COBBE, Acting Deputy Registrar. BENNETT THOMPSON and SON, Solicitors, 12 Molesworth street, Dublin.

IF IT'S CLOTHES TRY THOMPSON'S.

Tailors for Three Generations.

The World's finest Suitings, 8 to 12 gns. Ready-to-Wear Suits, of the Highest Grade, 4 to 7 gns.

Fruits, Overcoats, Raincoats. Over 3,000 in stock

Flannel Trousers, etc. Breeches a Speciality.

8 WESTMORELAND STREET, DUBLIN.

FOR THE COMPLEXION. "THE ARBUTUS" TOILET SOAP IS UNRIVALLED. PRICE 1/6 PER BOX. DIXON & CO., The Erne Soap and Candle Works DUBLIN.

HORSES.

Wires—"Sewell's, Dublin." Telephone—674. SEWELL'S, DUBLIN.

NEXT AUCTION AT THE REPOSITORY ON THURSDAY NEXT, JULY 30th. HUNTERS, HARNESS HORSES, Etc.

ANNUAL HORSE SHOW AUCTIONS. FIRST HORSE SHOW AUCTION IN PADDOCK. HORSE SHOW, ON FRIDAY MORNING, AUGUST 7th, Commencing at 11 o'clock. For Horses which have been Exhibited only.

SECOND HORSE SHOW AUCTION, At the REPOSITORY on SATURDAY MORNING, AUGUST 8th, Commencing at 10.30 o'clock. Hunters from all parts of Ireland; also Thoroughbred Stock and likely Steeplechase Horses and Horses which have been Exhibited. Entry Forms on application. Immediate application necessary.

SEWELL, SON & SIMPSON LTD., AUCTIONEERS.

PESTERRE'S RIDING SCHOOL. NEW PREMISES AT 11 MONTPELIER HILL. EXTENSIVE LIVERY. HUNTERS AND PARK HACKS FOR HIRE OR SALE. RIDING LESSONS GIVEN IN SCHOOL. Proprietress—Miss H. CROASDAILE. 'Phone 2675.

GREAT SOUTHERN RAILWAYS

SPEND YOUR HOLIDAYS at the Irish Free State Holiday Resorts

Wicklow (County) Tramore Connemara Killarney Mallaranny Kenmare Achill Parknasilla Sligo Glengariff Caragh Lake Ballybunion Kilkee Lisdoonvarna Galway

TOURIST AND 15-DAY EXCURSION TICKETS.

INCLUSIVE RAIL and HOTEL TICKETS in connection with the Company's Hotels. Programme of Tours and Booklets can be had on application to:

Commercial Manager, Kingsbridge, Dublin. Messrs. Cook's Office, Grafton Street, Dublin. Messrs. Hewett's Office, D'Olier St., Dublin. Messrs. Wallis & Sons' Office, Bachelor's Walk.

M. F. KEOGH, General Manager.

GREAT SOUTHERN RAILWAYS

EXCURSION ARRANGEMENTS

On SATURDAY, 1st

Motor Matters, Lorries, Cycles, &c.

Does Your Car Run Better at Night?

This is rather a vexed question—there are at least two schools of thought. We have our own views about the **MORRIS**—at any rate it does not have nightmares. We shall be glad to have any opinion on the subject of cars running "better" at night.

FROM £212

G. A. BRITTAIN LIMITED, HATCH STREET, DUBLIN.

Off in a Peugeot

—a guarantee that the run will be a pleasant one.

TOURING CARS

12/20 h.p. 5-seater Doctor type Touring Car £350
18 h.p. 7-seater Inter type Touring Car £575
Saloon—Our new type, with front wheel brakes and larger engine; a beautiful car £475

Peugeot THE GREAT FRENCH CARS

¶ We have a few brand new shop soiled Baby Quads and All-Weather Cinqs for disposal at £135 and £170 respectively. Also 7-seater 18 h.p. Touring Car at £525; and a 38 h.p. at £885.

PEUGEOT CARS (IRELAND) Ltd. 40 Dawson St. Dublin

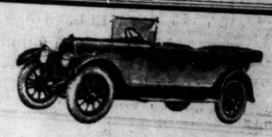

See Ireland

ITS attraction is but imperfectly realised by the average Irish motorist, although visitors come from afar to tour Kerry, Connemara, Donegal, to fish its Lakes and Streams, to play Golf over one or other of its famous links.

In your pursuit of its many attractions why not avail yourself of such famous and reliable distance-eaters as The Essex and The Fiat? As with hunting, maximum enjoyment is to the well-mounted.

ESSEX

17.3 h.p. 4-5 Seater Tourer, £330, immediate delivery; 2-Seater, English Body, 3-Seater, Dickey, £395; Coach £365, immediate delivery; Road Tax £15. A guarantee is available with every model.

FIAT

15-20 h.p., 5-Seater Torpedo £560, immediate delivery; 10-15 h.p., 4-Seater standard £385, early delivery. A guarantee is available with every model, comprehensive equipment.

P. J. TRACY

"The Leader in Quality"

18 STEPHEN'S GREEN, DUBLIN ('Phone 3627); FOXROCK ('Phone 8).

LOST AND FOUND.

FOUND, Carrier Pigeon; left by rubber ring E 514, 1925; has steel ring 18589. Owner apply Lodge Park, Strathdan.

FOUND, Red setter; if not claimed will sell.—Tyrrell's, 215, this office.

LOST, Aberdeen Terrier, Kenilworth square; name on collar. Reward at 52 Kenilworth square, or phone 3.

LOST, Silver white, long bobly and tail, ear bent.—Reward, Shaw, 55 Upper Leeson street. 24 A

LOST, Rough Haired Fox Terrier, answers to "Jack." Telephone, Dublin 2054. 24 A

LOST, Bunch of Keys; 5/- reward.—Room 4, 16 Nassau street.

LOST, Gold watch, red strap, Blackrock, Kingstown. Reward Findlater's, Blackrock.

LOST, Fox Terrier, Kenilworth square, Aberdeen puppies, or phone Chester 58. 22 Kenilworth square.

LOST on Tuesday, July 25, evening, from a motor road, a Pekinese Spaniel (Kennel Name Shirley, Lough Fea, Carrickmacross. Reward given.—24 A

STRAYED, from 75 Merrion square, Blue Persian Cat. Reward.

£1—REWARD—Lost, Monday night, Stone Marten Pin, on Walkworth road. Return Oliphant, 20 Drumcondra road. 21 Y

SITUATIONS VACANT.

TYRONE COUNTY COUNCIL.

APPOINTMENT OF ASSISTANT SURVEYOR. Subject to the Approval of the Ministry of Home Affairs for Northern Ireland.

Applications are invited for the post of Assistant Surveyor, at a commencing salary of £300 per annum, with annual increments of £10 until £350 is reached. An additional allowance of £40 per annum is made to each Assistant who provides and uses a motor bicycle or motor car.

Candidates must have such qualifications as are required by the Ministry of Home Affairs for appointment to land, with whom the confirmation of the appointment rests.

The person appointed will be required to devote his whole time to the duties of his office, and must reside within its road areas as may be appointed.

The appointment will be made by the County Council at their meeting to be held in the Court House, Omagh, on WEDNESDAY, the 5th day of AUGUST, 1925, at 11.30 o'clock a.m., at which all candidates must be present.

Applications, in own handwriting, endorsed "Assistant Surveyor," stating age, qualifications, present occupation, and experience, together with copies of not less than three recent testimonials, to be sent not later than MONDAY, the 3rd AUGUST, 1925, to the undersigned, from whom any further information as to the duties and conditions of the office can be obtained.

Court House, Omagh. JAMES WILSON, Secretary to Tyrone County Council.

WANTED, EXPERIENCED SORTERS AND PACKERS. State age, experience, and wages required to MONAROH LAUNDRY, LTD., Donegall road, Belfast. 22 F

BOOKKEEPER—Wanted, young Lady (Protestant) as Bookkeeper for Geddes' Business, Midland town; state age, experience, salary required.—Z 1944, this office. 24 C

BOOKKEEPER—Wanted, young Lady as Typist and Cashier's Office.—S 210, this office. 24 C

COMPANION wanted for elderly Lady; state age, salary. Address "Z 1958," this office. 24 A

CAN any Lady recommend thoroughly reliable, refined Protestant Lady Companion, to look after three children during holidays, 13, 9 and 5 years; must be fond of children and accustomed to little children. Wanted immediately.—Co. Dublin. Address "Z 1975," this office.

DRAPERY—Wanted immediately, a competent Salesman, one accustomed to buying customers' wants; state age, experience, salary and religion.—Southern City's high-class trade. Address "Z 1885," this office.

ENGLISH Buyer Wanted for Munster, by London firm, knowledge of grading, packing, and experience in buying essential; apply, stating age, experience, and salary expected, to "Z 1917," this office.

HOUSEKEEPER Wanted for Co. Tipperary; must be thoroughly recommended, able to manage; three in family; no children; good home and every comfort to suitable woman. Apply 15 Earl's terrace, Kensington, W. 8. 24 C

HOUSEKEEPER Wanted, Catholic, middle-aged, preference to country middle-aged couple; must give reference.—Apply Mrs. Cahill, Old Chapel, Terenure.

HOUSEKEEPER Company requires expert Housekeeper; Protestant; giving full particulars of previous experience; position permanent; state salary required. Apply S 135, this office.

MILLINER, experienced, Wanted at once. Apply, 11 to 1. Terenure, Dawson's Corner. 22 A

MILLINER by M. Lonergan, Newsagent and Confectioner, Ye Olde Toll House, Swords, Co. Dublin. 24 A

REQUIRED immediately, Clerge Man for Relief Society, Dublin; first class salesman, window dresser, stockkeeper, and general worker; must be good at figures; state age, experience, salary, with copies of testimonials, to W. A. and J. LEE, Ltd., Castle street, Sligo. 24 A

SMART Young Girl, with good knowledge shorthand and typewriting, required for Solicitor's office; she must be thoroughly reliable and of first class ability; state salary, without fire or salary.—Z 1964, this office. 24 C

SALES Manager, Factory, for established business; must be a live man; state salary required.—Z 1966, this office. 24 C

TIRE Infant Aid Society requires the services of a trained Nurse-Attendant, who will have a knowledge of housekeeping and general office knowledge of 35/- per week to commence. Applications, with copies of testimonials, to be lodged with the undersigned not later than Monday, 27th inst.—Miss Isabel Cash, Secretary.

TYPEWRITING Office—Wanted, Lady, with experience and knowledge of Shorthand. Apply, with references, to Z 1965, this office.

WANTED, Young Man for Ironmongery Assistant, must be a live man; state salary required.—Z 1967, this office. 24 C

WANTED, Lady, young and fond of children, to take charge of baby; must be twice daily from North side of city; salary £30 per month.—Address "Z 1904, Ltd.," this office.

WANTED, Lady Typist, capable of supervising staff, experience of 18 months essential; state salary required and enclose copy of reference.—S 137, this office.

WANTED, a thoroughly reliable Man, R.C., single, for Limerick; must be good horseman and capable of managing plant; with good knowledge of pasture and tillage; state age, experience, and wages required.—Z 1957, this office.

WANTED, thoroughly reliable Junior Male or Female Clerk with knowledge of Shorthand and Typewriting; age and salary required.—Z 1954, this office.

WANTED, Housekeeper, capable of rearing and training Boy; state wages required.—Z 1955, this office. 24 A

WANTED, Housekeeper, capable of cooking for 2 in family; state salary required.—Z 1956, this office. 24 A

Secondhand Cars for IMMEDIATE DELIVERY.

Motor Garage, 12-4 h.p., 4/5 seater, demonstration car, Vanden Plas coachwork, Bosch wheel brake four-speed gear-box, £400.

Crossley, 20 h.p., 4/5 seater, demonstrating car, 5 new Michelin Comfort tyres, painted maroon, with white lines; tax paid to December £295

Broadway, 15/24 h.p., 4/5 seater, painted Dark Grey, complete with every equipment; tax paid to December £295

Overland de Luxe, 1925 Model, as; taxed, very little used £190

Standard, 13.9 h.p., 4 seater, overhead by-pass type, little use; taxed £220

7.5 Citroën 5 Seater, as new; tax paid, only 1,500 miles £195

Citroën, 11.4 h.p. (1924). Four Seater, immediately; little used £165

Citroën, 11.4 h.p. (1924). Four Seater, immediately; little used £165

10 Ariès Two Seater; electric light, self-starter ..... £ 95

10 Ariès Two Seater; electric light, self-starting ..... £ 95

McENTAGART BROS., 10 Leinster Street, Dublin.

SITUATIONS VACANT.

WANTED, Young Lady or Gentleman as Junior typewriting clerk; knowledge of shorthand and dictaphone desirable; apply, stating age, salary required, and enclose copy of reference.—Z 1973, this office.

WANTED, immediately, two Mill Joiners. Address Foreman, Mill, Ballybrack. 22 F

TYPEWRITING AND COPYING SERVICES.

A STAFF of expert Typists for temporary duty; Typewriting Copying rapidly; any volume Legal Commercial; Emergency Secretarial translations.—Dawson street.

A Wide of typing, Circulars, Invoices, Lists, Envelopes, Essential and Business; Arabic for Clerks available, Printing, Duplicating, Addressing.—Miss Cullen, 3 Upper Ormond quay, Dublin. Tel. No. 4080.

MONEY, PARTNERSHIPS, ETC.

ADVANCES on all Securities, post dated Cheques, Diplomas, Jewellery, &c.—Casbel, 42 Aungier street.

A AUTOMOBILE Engineering Salesman, Demonstrator, also Secretary, wishes to get in touch with Syndicate with view to investment.—S 71, this office.

A LARGE Firm, which has made considerable Sweepstake successes the other side, are desirous of getting in touch with Irish interests, with a view to investing £2,000; well secured. If suitable proposition offered will be considered. Apply S 109, this office.

SPORTING Gentleman, 37, married, wife, wants remunerative employment; has purchase £1,000. Apply S 28, this office.

£25 reward to Setter if lost requires a Loan, from £500 upwards; reasonable interest; long term. Address S 993, this office.

£25 TO £500 Advanced privately on approved personal security of borrower; at 4% approved rate of interest; no fees required; small loans a specialty. Call or write for particulars, 9 Upper Ormond quay, Dublin. Garfield street, Helix.

HOTELS AND RESTAURANTS. OFFICIALS, SERVANTS, ETC.

EMPLOYMENT WANTED.

HEAD Waiter disengaged, experience in England and Ireland; good discriminating.—S 71, this office.

HOUSEKEEPER, first class hotel, capable and experienced, disengaged; excellent references.—Miss Farmer, 5 Mountjoy square, North. 24 A

LADY wishes to go as Improver in Hotel, city or country; give services free for experience.—Z 1977, this office.

YOUNG Lady wishes to go as Assistant Manageress in good class hotel; has experience in Dublin; bookkeeping, shorthand, and typewriting; salary needed. Address "Z 1941, Ltd.," this office. 23 B

LEGAL APPOINTMENTS.

EXPERT Shorthand Typist, General Assistant, wishes change; considerable experience.—S 185, this office. 24 C

SOLICITOR'S Managing Assistant open to engagement; general knowledge (country), efficient at costs; capable taking charge; highest references.—Z 1974, this office. 24 A

SOLICITOR, Co. Tipperary, requires thoroughly experienced Shorthand Typist; competency for Taxation, Probate and Estate work essential. Address "Z 1946, Assistant," this office. 24 A

MEDICAL APPOINTMENTS.

APPRENTICE—With educated young Gentleman, with a view to Pharmaceutical diploma; to learn Apothecaries' side by Dr. Ambrose Barrington, Dental Surgeon, 2 Upper Ormond quay. Applications with references.

AN experienced Nurse-Attendant, Companion, or Housekeeper, to look after invalid lady; Protestant; Dublin or suburbs preferred.—Z 1945, this office.

A Lady Typist, Dublin, Chemist, must be Protestant and thoroughly reliable, refined and active; 5 days, 9 and 5 nearly; to start after three children and accustomed to little children. Wanted immediately.—Co. Dublin. Address "Z 1975," this office.

A STAFF of Typists for temporary duty; Typewriting Copying rapidly; any volume Legal Commercial; Emergency Secretarial translations.—Dawson street.

A Wide of typing, Circulars, Invoices, Lists, Envelopes, Essential and Business; Arabic for Clerks available, Printing, Duplicating, Addressing.—Miss Cullen, 3 Upper Ormond quay, Dublin. Tel. No. 4080.

ADVANCES on all Securities, post dated Cheques, Diplomas, Jewellery, &c.—Casbel, 42 Aungier street.

A AUTOMOBILE Engineering Salesman, Demonstrator, also Secretary, wishes to get in touch with Syndicate with view to investment.—S 71, this office.

A LARGE Firm, which has made considerable Sweepstake successes the other side, are desirous of getting in touch with Irish interests, with a view to investing £2,000; well secured. If suitable proposition offered will be considered. Apply S 109, this office.

SPORTING Gentleman, 37, married, wife, wants remunerative employment; has purchase £1,000. Apply S 28, this office.

£25 reward to Setter if lost requires a Loan, from £500 upwards; reasonable interest; long term. Address S 993, this office.

£25 TO £500 Advanced privately on approved personal security of borrower; at 4% approved rate of interest; no fees required; small loans a specialty. Call or write for particulars, 9 Upper Ormond quay, Dublin. Garfield street, Helix.

REPRESENTATIVES WANTED.

WANTED, TRAVELLER, with good connection in Dublin and Provinces, for Whole or Part Time; Firm is the south; liberal terms to suitable man.—Address "Z 1978, Driver," this office. 24 A

AGENT Wanted, carrying other lines, to represent us in Dublin; Trade Commissions and Importers of cattle spool lines in Manufactures and Importers of Drapery Stores; also suitable for Xmastry Department; good opening for right party.—Reply, giving full particulars, to Box 1, 27 Fleet street, London, E.C. 4. 24 C

CITY Wholesale Warehouse requires Traveller, with established connection among Drapery Trade; commission basis; liberal terms to suitable man; state particulars and references.—Z 1969, this office. 24 A

GENTLEMEN, well known amongst Ale and Stout Agent, Apply, Corl Cafe Mansion, Corl, Co. Cork.

WANTED, energetic, experienced Town Representative; good personal connection; good salary and commission.—Apply, by letter, Box 1, 6 Arch, Lower Sackville street, Dublin Corporation.

AGENCIES AND SITUATIONS WANTED.

ADVERTISER, experienced in the Wholesale Tea and Coffee trades, requires to represent a first class Dublin firm; highest references.—S 1901, this office.

MANUFACTURER'S Agent with good connection in Dublin and Provinces, Cash, Carry, Grocery, Kino's and Sweets, Tobacco, Cigars for additional Agency; Grocery and confectionery preferred; state terms.—Z 1962, this office. Agency required; reply treated strictly confidence. Address "Z 1916," Apply 24 A

TRAVELLER, Young Man, with first-class connection among principal city retail grocers, Dublin and suburbs, desires change; will serve, with pleasure.—Z 1963, this office. 24 A

CHAUFFEURS, MECHANICS.

WANTED

MOTOR Driver Wanted for Taxi Cab in Dublin; state age and wages required.—Z 1979, Driver," this office. 23 A

REPRESENTATIVES WANTED.

WANTED, TRAVELLER, with good connection, for Dublin and Provinces, by Firm of Printers' Publishers; apply, by letter, stating age, salary required, and enclose copy of reference.—Z 1980, this office. 24 A

AGENT Wanted, carrying other lines, to represent us in Dublin; Trade Commissions and Importers of cattle spool lines in Manufactures and Importers of Drapery Stores; also suitable for Xmastry Department; good opening for right party.—Reply, giving full particulars, to Box 1, 27 Fleet street, London, E.C. 4. 24 C

CITY Wholesale Warehouse requires Traveller, with established connection among Drapery Trade; commission basis; liberal terms to suitable man; state particulars and references.—Z 1969, this office. 24 A

GENTLEMEN, well known amongst Ale and Stout Agent, Apply, Corl Cafe Mansion, Corl, Co. Cork.

WANTED, energetic, experienced Town Representative; good personal connection; good salary and commission.—Apply, by letter, Box 1, 6 Arch, Lower Sackville street, Dublin Corporation.

AGENCIES AND SITUATIONS WANTED.

ADVERTISER, experienced in the Wholesale Tea and Coffee trades, requires to represent a first class Dublin firm; highest references.—S 1901, this office.

MANUFACTURER'S Agent with good connection in Dublin and Provinces, Cash, Carry, Grocery, Kino's and Sweets, Tobacco, Cigars for additional Agency; Grocery and confectionery preferred; state terms.—Z 1962, this office. Agency required; reply treated strictly confidence. Address "Z 1916," Apply 24 A

TRAVELLER, Young Man, with first-class connection among principal city retail grocers, Dublin and suburbs, desires change; will serve, with pleasure.—Z 1963, this office. 24 A

TUITIONS AND SCHOLARSHIPS.

ALL Professional and University Finline; Grad. Coll. Correspondence Course free.—MACHEN'S CORRESPONDENCE COLLEGES, London.

ALL University and Professional Examinations; Correspondence Courses; Tuition by Correspondence; Prospectus free.—Skerry's College, Dublin.

A Lady, experienced, would care invalid or elderly person daily.—S 1982, this office.

A Lady wishes position, attend elderly lady, light comfortable home; higher references; give services in exchange for good home.—Kingstown.

PAYING Guest, Companion-Lady, C.I., wishes position; large modernte terms; references exchanged.—Apply Mrs. R., Greystoke, 7 Clarence, Sussex road, Dublin or suburbs only. Address "Z 1951, Ltd.," this office.

POST Office Girl desires vacancy in Office or shop; also assist house, or would take children during holidays; highest references. Address "Z 1952, Assistant," this office.

SITUATION required as Housekeeper to single lady or gentleman; comfortable home more object than salary.—S 166, this office.

TWO Ladies, one with practical knowledge of garden, want employment Gardeners or Gardeners' wives; from October. Address "Z 1931, Ladies," this office.

TYPIST requires post; speedy and efficient; excellent references.—S 1, this office.

USEFUL Help or Housekeeper; good plain cook; excellent references; interior invalid; steady, trustworthy; good home; wages £30.—Phone 1503.

YOUNG Man, Fitter and Turner, would like to hear of vacancy; understands all classes of engineering; Kilnerly Wood, Bray.

YOUNG Lady, Secretarial, desires post, Clerical work or Typing; experience; small salary to commence.—S 1, this office.

YOUNG Man seeks situation in Factory, Store, or Office; Dublin or suburbs; can drive Ford Van; good character.—Z 1945, this office.

YOUNG Lady, age 27 years, 1C, Housekeeper, Help; any position of trust; knowledge General Property; highest references.—Address "Z 1949, Ladies," this office.

YOUNG Lady, Shorthand Typist, seeks position; early first; reference.—S 49, this office.

YOUNG Lady seeks position as Nursing Companion; good needlewoman; good housekeeper.—Address "Z 1974, Companion," this office.

YOUNG Man, strict T.T., married, seeks position as Caretaker, Gardener, Gamekeeper, Van Salesman, Messenger, highest references.—Address "Z 1950, this office. 24 C

TUITIONS CONTINUED.

HOLIDAY Engagement—Wanted immediately (lover, Secretary, Assistant Matron; institution.—S 146, this office.

WANTED, by a Belfast college, Graduate, qualified to teach history, geography and lower mathematics.—Box No. 17953, Irish Times Branch Office, Belfast. 24 A

EMPLOYMENT WANTED.

A POSITION required, Housekeeper to a gentleman; as Invalid Attendant; hospital trained; Protestant. Address "Z 1960, Housekeeper," this office.

COMPANION; elderly Lady can give room hours as re-Companion, this office.

EDUCATED Gentlewoman seeks post as Companion Companion, this office. Address "Z 1971, this office.

EDUCATED Girl, 18, leaving school, wishes to learn office; typewriting, shorthand bookkeeping, etc.—S 67, this office.

EXPERIENCED requiring reliable Men of good character for any Old Comrades' Association, 24 C

GROCERY and Provisions—Young Man, with 10 Grocery, Provisions, Seeds and Manures, also good knowledge of Hardware, Delph (Crests) Confectionery and Bookkeeping, open for engagement beginning of August; excellent references.—Z 1962, this office. Security given if required. 24 C

LADY, retired, seeks position as Assistant in good Grocery Goods preferred; small salary.—S 7751 this office.

LADY, experienced, seeks position as Secretary, C.I., disengaged Dublin or suburbs; excellent references; business houses. Address "Z 1817, Housekeeper," this office.

LADY, experienced, would care invalid or elderly lady; Dublin or suburbs; highest references.—Z 1983, this office. 23 C

LADY wishes position, attend elderly lady, light comfortable home; higher references; give services in exchange for good home.—Kingstown.

PAYING Guest, Companion-Lady, C.I., wishes position; large modernte terms; references exchanged.—Apply Mrs. R., Greystoke, 7 Clarence, Sussex road, Dublin or suburbs only. Address "Z 1951, Ladies," this office.

POST Office Girl desires vacancy in Office or shop; also assist house, or would take children during holidays; highest references. Address "Z 1952, Assistant," this office.

SITUATION required as Housekeeper to single lady or gentleman; comfortable home more object than salary.—S 166, this office.

TWO Ladies, one with practical knowledge of garden, want employment Gardeners or Gardeners' wives; from October. Address "Z 1931, Ladies," this office.

TYPIST requires post; speedy and efficient; excellent references.—S 1, this office.

USEFUL Help or Housekeeper; good plain cook; excellent references; interior invalid; steady, trustworthy; good home; wages £30.—Phone 1503.

YOUNG Man, Fitter and Turner, would like to hear of vacancy; understands all classes of engineering; Kilnerly Wood, Bray.

YOUNG Lady, experienced, desires post, Clerical work or Typing; experience; small salary to commence.—S 1, this office.

YOUNG Man seeks situation in Factory, Store, or Office; Dublin or suburbs; can drive Ford Van; good character.—Z 1945, this office.

YOUNG Lady, age 27 years, 1C, Housekeeper, Help; any position of trust; knowledge General Property; highest references.—Address "Z 1949, Ladies," this office.

YOUNG Lady, Shorthand Typist, seeks position; early first; reference.—S 49, this office.

YOUNG Lady seeks position as Nursing Companion; good needlewoman; good housekeeper.—Address "Z 1974, Companion," this office.

YOUNG Man, strict T.T., married, seeks position as Caretaker, Gardener, Gamekeeper, Van Salesman, Messenger, highest references.—Address "Z 1950, this office. 24 C

TUITIONS CONTINUED.

HOLIDAY Engagement—Wanted immediately (lover, Secretary, Assistant Matron; institution.—S 146, this office.

WANTED, by a Belfast college, Graduate, qualified to teach history, geography and lower mathematics.—Box No. 17953, Irish Times Branch Office, Belfast. 24 A

EMPLOYMENT WANTED.

A POSITION required, Housekeeper to a gentleman; as Invalid Attendant; hospital trained; Protestant. Address "Z 1960, Housekeeper," this office.

COMPANION; elderly Lady can give room hours as re-Companion, this office.

EDUCATED Gentlewoman seeks post as Companion Companion, this office. Address "Z 1971, this office.

EDUCATED Girl, 18, leaving school, wishes to learn office; typewriting, shorthand bookkeeping, etc.—S 67, this office.

EXPERIENCED requiring reliable Men of good character for any Old Comrades' Association, 24 C

GROCERY and Provisions—Young Man, with 10 Grocery, Provisions, Seeds and Manures, also good knowledge of Hardware, Delph (Crests) Confectionery and Bookkeeping, open for engagement beginning of August; excellent references.—Z 1962, this office. Security given if required. 24 C

LADY, retired, seeks position as Assistant in good Grocery Goods preferred; small salary.—S 7751 this office.

LADY, experienced, would care invalid or elderly Dublin or suburbs; highest references.—Z 1983, this office. 23 C

LADY wishes position, attend elderly lady, light comfortable home; higher references; give services in exchange for good home.—Kingstown.

PAYING Guest, Companion-Lady, C.I., wishes position; large modernte terms; references exchanged.—Apply Mrs. R., Greystoke, 7 Clarence, Sussex road, Dublin or suburbs only. Address "Z 1951, Ladies," this office.

POST Office Girl desires vacancy in Office or shop; also assist house, or would take children during holidays; highest references. Address "Z 1952, Assistant," this office.

SITUATION required as Housekeeper to single lady or gentleman; comfortable home more object than salary.—S 166, this office.

TWO Ladies, one with practical knowledge of garden, want employment Gardeners or Gardeners' wives; from October. Address "Z 1931, Ladies," this office.

TYPIST requires post; speedy and efficient; excellent references.—S 1, this office.

USEFUL Help or Housekeeper; good plain cook; excellent references; interior invalid; steady, trustworthy; good home; wages £30.—Phone 1503.

YOUNG Man, Fitter and Turner, would like to hear of vacancy; understands all classes of engineering; Kilnerly Wood, Bray.

YOUNG Lady, experienced, desires post, Clerical work or Typing; experience; small salary to commence.—S 1, this office.

YOUNG Man seeks situation in Factory, Store, or Office; Dublin or suburbs; can drive Ford Van; good character.—Z 1945, this office.

YOUNG Lady, age 27 years, 1C, Housekeeper, Help; any position of trust; knowledge General Property; highest references.—Address "Z 1949, Ladies," this office.

YOUNG Lady, Shorthand Typist, seeks position; early first; reference.—S 49, this office.

YOUNG Lady seeks position as Nursing Companion; good needlewoman; good housekeeper.—Address "Z 1974, Companion," this office.

YOUNG Man, strict T.T., married, seeks position as Caretaker, Gardener, Gamekeeper, Van Salesman, Messenger, highest references.—Address "Z 1950, this office. 24 C

MALE SERVANTS WANTED.

BUTLER, R.C., well trained, Wanted. Address "Z 1944, Butler," this office. 21 F

EXPERIENCED Yardman Wanted; married, small family; must understand cows, calves, dairying, poultry, Kilcock.

FARM Bertgat Wanted (live in); age 19 or 20. Protestant; apply Mrs. Hall, Irish Times Branch Office, Belfast.

GENERAL Indoor Manservant Wanted; must be good drive motor, hous; state wages, Address "Z 1961, this office.

REQUIRED at once, thoroughly experienced fitboy, must be used to horses; 30. Apply letter only, with references.—Foster, Castleknock.

WANTED immediately, Gamekeeper, under, Dublin; must be thoroughly reliable; rearing, mountain, Salmon, etc. Apply, stating terms.—Kenilworth, Rathgar.

WANTED, well recommended Man as Butler and Valet, with good plain cook, small family; must be thoroughly reliable and trustworthy.—Apply, by letter, Mrs. Kirkpatrick, Kilcarra, Belfast. 21 F

STEWARDS AND GARDENERS WANTED.

STEWARD Gardener Wanted, Protestant, good orchard and vegetable ware. Address "Z 1962, this office.

STEWARD, Nursery Gardens, Sandymount—Wanted as Steward in the nursery Gardens, Sandymount; must be thoroughly experienced in the growing of Roses, Carnations, Pot Plants, Bedding Plants, Cut Flowers, and Vegetables; state wages required, and enclose copies of testimonials.—Apply Box 1948, Gardener," this office. 23 B

CHAUFFEURS CONTINUED.

EXPERIENCED DISENGAGED

MOTOR Driver Mechanic seeks position; can drive and overhaul cars and strange cars; married; good security; delivery van or private car.—S 1, this office.

MOTOR Driver disengaged, understands all makes of cars and overhaul; married; good security; delivery van or private car.—S 1, this office.

TUITIONS CONTINUED.

MISS REGGIE'S CIVIL SERVICE AND COMMERCIAL COLLEGE.

CLERICAL OFFICERS' EXAMINATION ANNOUNCED.

December, 1925. Competition.

Male and Females. Age limit; Male, 17-19 Female, 17-19

Subjects and Standard of Examinations—Intermediate Certificate.

Day, Evening and Correspondence Classes Forming.

4 and 5 NASSAU STREET

A LL Languages Taught by the most practical method. Berlitz, 4 Grafton street. 24 C

A FRENCH vacancies for Catholic children, 9 to 10; Protestant, 11; Boarding School near Paris; references; terms moderate; opportunity to learn French.—Lessons, direct Chambers, Lincoln place. 24 C

GOVERNESS wanted, for Protestant girls (ages 7 and 9); interviewed Dublin.—Address "Z 1965, this office. 24 A

KENMARE College, Dublin—Protestant Girls' Intermediate and Leaving Certificate.

MATRICULATION College, 30 Grafton street—Matriculation and all Professional Examinations Autumn 1925; 5 Forms on application Principal.

ONE Valve Wireless Circuit—See the "Weekly Irish Times" for particulars.

PERSONAL Tuition from Dublin, Cork, Belfast, Derry, Limerick, Waterford, Galway, Sligo, Dundalk, Dundrum, Dun Laoghaire, Bray, Greystones, Howth, Malahide, Portmarnock, Skerries, Donabate, Rush, Lusk, Balbriggan, Drogheda, Dunleer, Dundalk, Newry, Kingstown, Blackrock, Monkstown, Dalkey, Killiney, Foxrock, Carrickmacross, Monaghan, Clones, Cavan, Belturbet, Enniskillen, Omagh, Strabane, Letterkenny, Donegal, Ballyshannon, Sligo, Ballina, Castlebar, Westport, Galway, Tuam, Athenry, Ballinasloe, Roscommon, Athlone, Longford, Mullingar, Tullamore, Edenderry, Kilcock, Maynooth, Naas, Kilcullen, Carlow, Athy, Kildare, Portlaoise, Portarlington, Mountmellick, Birr, Roscrea, Nenagh, Thurles, Templemore, Cashel, Tipperary, Clonmel, Carrick-on-Suir, Kilkenny, Waterford, Dungarvan, Lismore, Youghal, Midleton, Cobh, Cork, Bandon, Skibbereen, Clonakilty, Bantry, Kenmare, Killarney, Tralee, Dingle, Listowel, Ballybunion, Kilrush, Ennis, Limerick, Newcastle West, Abbeyfeale, Rathkeale, Mallow, Fermoy, Lismore, Dungarvan, Carrick-on-Suir, Clonmel, Tipperary, Cashel, Thurles, Templemore, Roscrea, Nenagh, Birr, Tullamore, Mullingar, Longford, Athlone, Roscommon, Ballinasloe, Athenry, Tuam, Galway, Westport, Castlebar, Ballina, Sligo, Ballyshannon, Donegal, Letterkenny, Strabane, Omagh, Enniskillen, Cavan, Belturbet, Carrickmacross, Monaghan, Clones, Newry, Dundalk, Drogheda, Dunleer, Balbriggan, Lusk, Rush, Donabate, Portmarnock, Skerries, Howth, Malahide, Kingstown, Blackrock, Monkstown, Dalkey, Killiney, Foxrock, Dundrum, Dun Laoghaire, Bray, Greystones

TIMBER.

FOR Sale, 84 large Trees, good timber, convenient to city.—8 Chatham street. 24 C

WANTED, Ash, Sycamore, Elm, Beech, and Larch. Best price given by Russell Bros., Ltd., Islandbridge. 19 X

FURNITURE.

AT Richest Value—James Hill and Son, Berkeley's Walk, Purchase Furniture Pianos. Antiques 7

ANTIQUE Sheraton Dressing Table and Washstand. Apply Major Meadows, Killiney House, Killiney. 24 C

CHESTERFIELD Suite, silk damask; also Divan-iron Suite recline loose velvet cushions; sell separate.—8 Kildare, Alma, Rathmines Park 22 C

FOR Sale, a Settee, three seats, solid walnut, handsomely carved; good condition; cheap.—S 175, this office. 24 C

GENTLEMAN has excellent Furniture for Sale, including Sideboard, Pianos. Apply R. 1927, this office 21 F

LAWLOR, Bristow will buy or sell your surplus Furniture. Auctions every Thursday.—35 Ormond quay.

MAHOGANY Bedside Cupboard, large, inlaid door, as new, bargain, 30/—Antique Mahogany Washstand, splendid condition, 40/—Inlaid Plant Table, 8/6; Rosewood Writing Table, fluted legs, 18/6, Hexagonal Occasional Table (inlaid), 18/6; large Shell-inlaid Coffee Urn, 70/—5 Brass Hot Water Jugs, 17/6; Plated Tea and Coffee Pots, etc.—S. 1977, this office 21 F

MAHOGANY Sideboard, Oval Table, Overmantel, Broadwood Square Piano for Sale; no dealers.—202, Irish Times Branch Office, Blackrock 21 F

MARRIED Couple require good Furniture, Piano for cash, for house; state lowest price, particulars; this office. 22 A

SOFA Bed, ideal for flat or drawing-room, never used, cost £9 15/-, accept £7.—S. 1993, this office. 24 C

WHITE Enamel Dressing Table, Wash Stand, Hair Mattress, single, Soon 28 Brighton square, Rathgar, 4 to 8. 24 C

BOATS, ETC.

A 7 ft. nearly new; make fin Ket—No. 1915, this office. 24 C

Yacht, 57 feet, 11 feet, 6 feet 6 inches; for sale; particulars.—S 1970, this office. 24 C

WANTED, Dinghy, about 15 x 13—Carpet, Irish Times Branch Office, Kingstown. 24 C

MUSIC, PIANOS, ETC.

BELTONA Special Records, "I'm Alone," 2/6, post free.—Greenmore Stores, Johnson Court, Grafton street.

LADY starting school requires Upright Piano, also Grand, and small Organ.—S 1669, this office. 24 C

SMALL Harmonium for Sale, £5. May be seen, between 9 and 7, Dowres, Rathmines Park terrace, Rathmines. 24 C

WANTED, Cottage Piano, suit beginner; state price.—X 195, this office. 24 C

DRESS AND COSTUME.

ABOUT Clothes—Mrs. Higgins, 1 Anton's quay; highest prices Ladies', Gents', Children's Left Off Clothing. Jeweller, Artificial Teeth; country inquiries re-plied

ABOUT Clothes—Mrs Cusack, 65 Aungier street, gives highest prices for Left Off Clothing. Furniture, etc.; distance no objection. 24 C

ABOUT Clothes—Highest Prices for Ladies', Gents', Children's Left Off Clothing, Furniture; distance no objection.—Mrs. Wilde, 15 Aungier street. 7

A Children's Left Off Clothing, Furniture; distance no objection.—Mrs. Wilde, 15 Aungier street. 7

BLUE Shot Taffeta Evening Gown, cross over front, long sleeves, from Madame Doyle; perfect; best offer. Address "Z 1907, Dress," this office. 23

BARGAINS—Gentleman's Dark Grey Suit; also Navy Serge Suit; to Lady's Navy and Grey Scotch Homespun. Irish Times Branch Office, Ranelagh. 23 F

BLACK Silk Serge Costume, Jacket Satin, 35/-; perfect; Exchange Slip-on Coat, dark.—7 Waverley terrace, Kenilworth square. 23 C

CASH for Left Off Clothes, Jewellery, Furniture, Pictures, China, Value Both postcard or telephone intention. Telephone, 435, Rathmines or Wallington House, 55 Wellington quay. 22

FRESH Eggs Direct from worker to wearer; Gordons, 44 and 22 Mary street, Dublin. First floor.

KNITTED Costume Brick, beautifully embroidered, medium figure, price £2 12/6.—S 213, this office. 24 C

MANTLE Lace Depot, 44 and 22 Mary street, Dublin.

MOTOR Coats—Two Chrome Tanned Leather, lined with fleece, excellent condition, at bargain prices.—S 33, this office. 24 C

ONE dozen new Linen Collars, size 17; Scales, 8 2 x 15/6 each, one Cabbage and satcy 100 carriage and packing, 1 pair Corsets, 21 20

OUTSIZE Silk Frock, worn once, bargain, 1, rs.; Coat provided, 67 6/7 Shoes, 9½; Blouse, stamped envelope; no dealers.—S 204, this office.

RAFFIA Embroidered tilt Punished Hats, for August Sales, 10/6; Irish Industries Depot, 30/1, Thomas street, Dublin. 24 C

SALE, Parcel of Clothes, suitable for elderly person; medium size.—S 202, this office.

HORSES, HARNESS, ETC.

FOR Sale, Pony, 14 hands; Trap, Harness complete; smart turn out.—S 50, this office. 23 B

FOR Sale, Pedigree Pony, four years old, trained, 13 hands. Seen 74 Cork street, Dublin. 24 C

FOR Sale, good Harness Mare, 15 hands, quiet in all traffic; cheap; also Round Trap rubber tyred and Harness, fit 12-13 hands.—14a Albert road, Dundrum. 24 A

HARNESS, New and secondhand in stock.—Potterton, 39 George's quay.

HORSES—3 strong Working, also Harness.—Stabler, 51 Townsend street. 22 B

MARE—Good Farm Mare for Sale, used to all work; can be seen at Jamestown, Carrickmines.—Apply Sutton, Manortown, Kingstown. 24 C

SMITH'S Harness never wears out.—83 Marlborough street one minute from Nelson's Pillar. 7

VEHICLES.

CARAVAN, in perfect condition, containing double bedded sleeping apartment, living room, with new range, and many other conveniences; for sale; particulars, Address "Z 1832, Caravan," this office. 24 C

COACH Built Gig (London made), suitable for show purpose, fits 15.3-16 hands; price reasonable. Address "Z 1959, Gig," this office. 24 C

FOR Sale, Milk Gig, new, lark to back Trap, set of Harness, brass mounted.—S 55a, this office. 23 B

FOR Sale, large Spring Float Van in perfect condition, and two Sets good Harness. Can be seen at Messrs. Potter and Co., 49 Upper Mayor street. 24 C

OUTSIDE Car, exceptionally neat, perfect order, new tyres, for house; price lowest possible.—Irish Times Branch Office, Dun Laoghaire.

RUBBER Tyres, all sizes, fitted at short notice.—The City Wheel Works, Ltd., 71 Great Brunswick street, Dublin.

WALNUT Inside Trap, rubber tires, and Silver Mounted Harness, to suit 15 hands, and Walnut Trap, rubber tires, and Silver Mounted Harness, to suit 12 hands. Address "Z 1865, Trap," this office. 21 F

CATTLE, LIVE STOCK.

AN A1 Offer—100 tons Fig and Cattle Feeding, 21 2/3 cwt., 74 p.c. albuminoids, 104 p.c. Carbo Hydrates, £4 5/- per ton f.o.r. Dublin; also Linseed Cake, Linseed Meal, Decorticated Cotton Cake, Linseed Cake, finest White Wheat, Oats, Bran, Pollard, Flaked Maize, Fish Meal at keenest prices. Send for prices; state requirements. Apply to Goodbody, Jacob and Co., Ltd., Corn Merchants, Dublin. 24 C

A QUARTER Cwt. Bags Irish Prize Medal Oats, Bran and Seed Screenings, 24 Lower Ormond quay.

A QUARTER Cwt. Bags Irish Prize Medal Oats, Bran and Seed Screenings, 24 Lower Ormond quay. 24 C

GOSSIP FROM THE COURSE.

LIVERPOOL CUP.

PHAROS BEATEN.

ANOTHER WIN FOR WINALOT.

FROM OUR TRAVELLING CORRESPONDENT.
LIVERPOOL, Friday Night.

One of the apparent handicap good things of the year, Pharos, was beaten in the Liverpool Cup this afternoon, not only by Winalot, but by the French colt, Le Mantouan, the pair finishing half a length and three-parts of a length, respectively, in front of him. I am afraid it could not have been the real Pharos of last year that we saw, for he showed nothing like the same turn of speed in the straight that enabled him to beat Cockpit so readily last year. On looks in the paddock he stood out above the others, and, if anything, he looked a bit too well, though he was particularly cool.

Probably if he had had a race within the last fortnight or so the result might have been different. He had every chance to win when they were half-way up the straight, but he failed to give the weight away. He may have been far from disgraced in failing to give a stone to Winalot, for I hardly know how good Mr. Joe Shepherd's colt may be. He gave a magnificent exhibition of gameness and courage here when he came from behind and put down the others in the most relentless style.

Winalot has gone from success to success, this making his fourth victory in four attempts, and he has now added this trophy to the Manchester Cup and the Old Newton Cup. He is, in all probability, the best son of Son-in-Law, and is beautifully bred on his dam's side. Mr. Shepherd, who did not see him win, being on his way to the Argentine, values him at £20,000. He was slowly away this afternoon, and lay last for six furlongs.

Jellise's instructions were to wait with him and come with one run from opposite the chain fence. When he started that run it was irresistible, and it was far too much for Pharos, who at that point had looked like coming away. Grave Fairy made the running in the early stages, but that was about all she did. Paddy and Le Mantouan were started a better favourite than Winalot, was never prominent at all.

In the Atlantic Cup, Diophon put up another good performance by giving Sparus 20lb. and a half length beating. A furlong from home the latter seemed to be having a good deal the best of it, but Diophon, on whom Carslake had lain off for more than half the journey, came with a nicely-timed run to get the better of him. I had expected Le Mantouan, who had stuck well to Caravel to no-Hussein, who had made the running, and Diophon at Ascot, do better here, but after making all the running he dropped back beaten half-way up in the straight. Green Fire finished a moderate sort of third.

Celadon Scores.

Lord Derby has got had a great deal of success at the meeting, but his two-year-old, Celadon, wound up the fixture by taking the Two-Year-Old Plate after having always been at a short price in the market.

The Two-Year-Old Selling Plate was a walk-over for Sweet Lass. Then Black Gown, who seems as good this year as he has ever been, won a good race for Sir Croxteth Stakes by half a length from Sunny South. He won, too, after getting badly away. Deflation was started here again, but finished last.

M. Wing had crossed over to ride "1922" in the Withins Selling Plate, and Frank in the Withins fancied favourite. He set the Morgan's horse at his best, and was no match for field a great gallop, but he was no match for old Dawn of Peace when Pope's horse challenged him in the straight and came on to beat him easily.

Though there have been some very interesting races during the three days it has, on the whole been one of the quietest summer meetings here that I can remember. We go south to-morrow, where there should be a fair meeting at Hurst Park. Vicot and Tournesol are a couple of candidates I know to be fancied for the Duchess of York Plate. He is not in Vicot's favour that he has not been seen in public since the Derby. TOURNESOL ran well in the Eclipse Stakes last week. The latter receives 6lbs., and, with this advantage in the weights, he may beat Vicot. Mr. J. B. Joel's smart filly, LOVE STORY, runs for Joel's smart filly, LOVE STORY, runs for the Henry the VIII. T.Y.O. Stakes, and she made such a promising début behind Comedy King and Embargo that I choose her to beat Votla's Pride, who also made a promising first appearance at the Second July Meeting. Greek Bachelor, Dalblaney and Vindictive, all have chances in the Kingston Stakes, and I choose GREEK BACHELOR to win.

Weetton has him in good form just now.

The ST. BRIGID F. is expected to win at Bogside.

GALTEE MORE.

SPECIAL SELECTIONS FOR TO-DAY.

Daily Mirror :—Double—Love Story and Windswept (nap).

Daily Graphic :—Double—Vicot and Gurail.

Westminster Gazette :—Double—Love Story and Kitty Mint. To-day's best—Love Story.

"CIVILITY,"
105-106 GRAFTON STREET.
Established over Forty Years. —(Advt.)

THE "IRISH FIELD."

To-day's issue of the *Irish Field* contains programmes and probable winners for Phoenix Park, Naas, Galway, Tuam, and the English meetings, together with special articles on other sports.

SCULLING.

THE WINGFIELD SCULLS.

J. Beresford, junior, yesterday achieved the record of six consecutive wins in the Wingfield sculls, the time of the Thames Rowing Club man against R. G. Hart (Quintin B.C.), whom he beat by 3½ lengths, being 23 minutes 27 seconds. The course was from Putney to Mortlake, and at the start Beresford, who had the Middlesex side, rossed 32 to Hart's 34. Beresford, with a stronger stroke, took the lead, and at Fulham Football Ground he was three lengths ahead. That he increased to ten lengths at the mile stake, and shortly afterwards Beresford crossed over into Hart's water, and at Hammersmith Bridge was 15 lengths ahead. Taking things easily, he was 30 lengths in front at Barnes Bridge, and in the end he won quite comfortably.

BOWLING.

KENILWORTH CLUB AT HOME.

An attractive programme has been arranged for the annual "at home" in connection with the Kenilworth Bowling Club and the Leinster Lawn Tennis Club which will take place at Grosvenor Square, Rathmines, this afternoon. Three rinks from the Clontarf Club, two from the Blackrock Club, and one from the Leinster Club will join together and endeavour to defeat a team composed of members of the Kenilworth Club. On the Lawn tennis side of the enclosure the finals in the various competitions will be played. The band of the Legion of Ex-Service Men will be present, and will render a programme of music. Later in the evening there will be a dance in the Bowling Pavilion.

POLO.

ALL-IRELAND CLUB.

To-day, practice at 4.30; Fitzwilliam v. Templeogue at 5.30.

"PRINT."

Taste in reading covers a wide range. Sport, Stocks and Shares, Divorce and Murder, Politics, each has its votaries. Likewise "The War Cry" and "La Vie Parisienne." In our erudite editor might put it, DE GUSTIBUS NON DISPUTANDUM. Most readers of this paper after perusing the news and the leading articles turn to this page for recreation. To these we would say, when you find that your opinion has been justified by results do not have occasion to kick yourself. You can prevent this by opening an account with "CIVILITY," 105 and 106 Grafton street, Dublin.

The Finest Whisky in the world
DWD
7 yrs. old 'Special'
10 years old 'Extra Special'
The Dublin Distillers Co., Ltd.
Head Offices: 127 Thomas St., Dublin.

PHŒNIX PARK.

SELECTIONS FOR TO-DAY.

An important week's Irish racing will be rounded off to-day at Phœnix Park, where the customary attractive programme will be served up. Judging from the number of horses under orders to make the journey from the Curragh this morning, there will be no lack of runners, and there is promise of a very interesting afternoon's sport at this charming venue, which is just now looking its best. There is material for a good race for the chief event, the Nugent Plate, which will bring into opposition several smart juveniles, and the other races should also pan out well. A special train leaves Broadstone at 2.15 and returns at 6 o'clock. Selections are appended :—

Kells Plate—**Maureen M.** or **Wild Orb.**
Kilcock Plate—**Citrine.**
Kilbride Plate—**Royal Record**; if absent, **Bachelor's Balm.**
Nugent Plate—**Behan's selected.**
Kildare Plate—**Greenband.**
Kilcoole Plate—**Dee Street.**

3.0—**THE KELLS PLATE** of 100 sovs., of which the second receives 5 sovs. A handicap. 1 m. Age st. lb.

FLYING PRINCE (Mr. F. P. O'Neill, Parkinson) 5 10 0
DANCING BIDDY (7lb. ex.) (Mr. J. R. Macaulay) ..... Arnott 4 10 0
MAUREEN M. (Mr. L. Scott) ..... Perry 3 9 4
MAY BUSH (Mrs. Crotty) ..... Guest 3 8 12
TANGLE TOE (Mr. W. J. de Pindge) ..... Carrington 5 8 12
LADY NIGHTINGALE (7lb. ex.) (Mr. T. Rogers) ..... Rogers 4 8 11
WILD ORB (Mr. J. J. Parkinson) ..... Owner 5 8 8
HELEN ADAIR (Mr. J. J. Parkinson) ..... Owner 3 8 8
DEXTER'S DAUGHTER (Mr. J. C. Osborne) ..... Parkinson 3 8 7
KNIGHT TEMPLAR (Mr. H. M. Hartigan) ..... H. Hartigan 3 8 7
SANS SOUCI (Mr. A. B. Cowie) ..... Forde 4 8 5
ATOL (Mr. C. Roche) ..... J. Rogers 3 8 3
BENTZ (Mr. Nicholl Cadden) ..... Arnott 3 8 2
GLIMPSE (Mr. M. Arnott) ..... Owner 3 7 12
PEARLBEE (Mr. H. J. Tuite) ..... Doyle 6 7 11
ELLEN'S DOTE (Mr. W. Duffy) ..... Delaney 3 7 7
JOVEN (Mr. A. Cox) ..... Owner 6 7 7
BACHELOR'S HOBBY (Mr. A. Lowry) ..... Dawson 3 7 7

3.30—**THE KILDOCK PLATE** of 100 sovs., of which the second receives 10 sovs. A handicap. 5 f. Age st. lb.

VESINGTON KING (Mr. H. M. Hartigan) ..... Owner 4 10 10
KNOCKLONG BOY (7lb. ex.) (Mr. W. Cox) ..... Perry 3 10 3
ZANONI (Mr. D. J. Cosgrave) ..... Perry 5 10 0
FLYING PHOENIX (Mrs. F. H. Brooke) ..... Brooke 3 9 7
GREY POINT (7lb. ex.) (Mr. J. J. Parkinson) ..... Owner 3 9 3
HORATIUS (Mr. J. J. M'Auley) ..... Cocoane 3 9 3
FLYING SPRAY (Mr. R. Crotty) ..... Parkinson 4 9 3
KILDARE BOY (Mr. J. Ord) ..... Beasley 3 9 3
GOLDEN BIRD (Mr. Jos. Read) ..... Coombe 3 9 3
THISTLE GLASS (Mr. E. Rowan, Bailey) ..... Owner 3 9 3
MELMOR (Mr. F. B. Myerscough) ..... Fordred 3 9 3
PORTER (Mr. P. Dixon) ..... Rogers 3 9 3
GLENMARKIN (Capt. Dixon) ..... Ruttle 3 9 3
GOOSE GREEN (Mr. E. Dixon) ..... Hunter 3 9 3
CITRINE (Mr. R. Gore) ..... Hunter 3 9 3
GROVESTONE IS REVOLD (Mr. J. Mosley) ..... Parkinson 3 8 13
PRIVY'S PRIDE (Mr. M. Arnott) ..... Owner 3 8 13
DALCASSIAN (Mrs. J. Fiynn) ..... Lenehan 3 8 13
LOUVARINE (Mr. J. Dixon) ..... Owner 3 8 13
WINDESONDA (Mr. J. Shiel) ..... Doyle 3 8 10
BLACK MINT (Mr. J. Cox) ..... Owner 3 8 10
JOVEN, Jr. (Mr. J. Corbett) ..... Owner 3 8 10
VESINGTON ORB (Mr. A. Carroll) ..... Arnott 3 8 7
BUZZY (Mr. E. Delany) ..... Owner 3 8 7

4.0—**THE KILLBRIDE PLATE** of 100 sovs., of which the second receives 10 sovs. A selling race. 1½ m. Age st. lb.

LEEMTEE Mr. Fleming) ..... Hunter 3 8 10
DOROTHY PERKINS II. F., by The Jester (Mr. Parkinson) ..... Owner 3 8 10
PORTLAND £100 (Mr. J. T. Rogers) Owner 3 8 8
DAME RUMOUR (£50, Mr. J. Dixon) ..... Owner 3 8 8
JENNY'S BOY (£50, (Mr. P. Berser) ..... Dalton 3 8 8
ROYAL RECORD (£50) (Mr. J. J. Parkinson) ..... Owner 3 8 8
MESSIDOR (£50) (Mr. W. P. Purefoy) ..... Harper 3 8 8
TINNAKILL (£50) (Mr. J. J. Parkinson) ..... Owner 3 8 8
SILVER LAD (£50) (Mr. J. Parr) ..... Cusher 3 8 7
MAY PAN OUT (£50) (Mrs. T. Coombe) ..... Coombe 3 8 7
ROUTE MARCH (£50) (Mr. J. Dixon) ..... Owner 3 7 10
MISS NURMI (£50) (Mr. P. J. Lenehan) ..... Owner 3 7 10
BACHELOR'S BALM (£50) (Mr. A. Lowry) ..... Owner 3 7 10
SIL (£50) (Mr. H. M'Alinden) ..... Owner 3 7 10
DESMOND FITZ (£50) (Mr. J. M'Auley) ..... Coombe 3 7 10
NELLIE'S PET (£50) (Mr. C. M'Laughlin) ..... Ray 3 7 10
AURANIA (£50) (Mr. O M'Mullin) ..... Cousins 3 7 10
DIAMOND (£50) (Mr. F. S. Myercough) ..... Owner 3 7 10
SWEET HONEY (£50) (Mr. J. J. Parkinson) ..... Owner 3 7 10
SCARLET SILK (£50) (Mr. E. Power) ..... Doyle 3 7 10
FLATTERY (£50) (Mr. T. Fay) ..... Owner 3 7 10
HOUSE OF EXILE (£50) (Mr. J. Rogers) ..... Owner 3 7 10
BOILED EGG (£50, (Mr. H. I. Usher) ..... Owner 3 7 10

4.30—**THE NUGENT PLATE** of 210 sovs. For two year old. 5 f. st. lb.

MASCOT (Mr. H. S. Gray) ..... Behan 10 3
LORITTY (Major Dixon) ..... Hartigan 9 4
CONNEMARA (Mr. Hall) ..... Hartigan 9 0
CLOUDY (Mr. Bailey) ..... Behan 9 0
PEDAGOGUE (Capt. Dixon) ..... Behan 9 0
BALLYNESTHER (Sir T. Dixon) ..... Behan 9 0
MIRAMICHI (Major Dixon) ..... Behan 9 0
FAIR HEAD (Capt. Dixon) ..... Behan 9 0
BRIGHT MAID (Mr. W. Barnett) ..... Rogers 8 11
WHITE ORB (Mr. W. Barnett) ..... Rogers 8 11
MOUNTAIN DEW (Mr. Bonner, Hartigan) ..... Behan 8 11
ABAMIS (Mr. W. de Pledge) ..... Fetherston 8 11
DEE STREET (Capt. Dixon) ..... Behan 8 11
DEE STREET (Capt. Dixon) ..... Behan 8 11
MAUREEN (Mr. M. Malone) ..... Coombe 8 11
PORT ARTHUR (Major Dixon) ..... Behan 8 11
MOLLY BAWN (Mr. J. Dixon) ..... Behan 8 11
FREE FROM CARE (Mr. C. Wadia) ..... Rogers 8 11
PEACE RIVER (Major Dixon) ..... Behan 8 11
BRACKEN HILL (Mr. W. Madden) ..... Parkinson 8 11
PHILANDERER (Mr. W. O'Connor) ..... Jeffers 8 11
EVENING STAR (Mr. J. Dixon) ..... Arnott 8 11
RUSHING WATER (Mr. J. H. H. Peard) ..... Owner 8 11

ETTINGTON (Major Shirley) ..... Rogers 8
BRIGHTER KNOWLEDGE (Mr. B. M. Stoute) ..... H. Hartigan 8
..... Coombe 8 7
KARIBA GORGE (Mr. J. H. H. Peard) ..... Owner 8 7
KNIGHT AWAKE (Mr. C. J. Carroll) ..... Arnott 8 7
MEMORIES (Mr. P. Clarke) ..... Owner 8 7
MELLERAY'S STAR (Mr. A. B. Cowie) ..... Fordred 8 7
ENCOMPETENT (Mr. J. Dempsey) ..... Rogers 8 7
WHITE WITCH (Mr. W. P. Gill) ..... Rogers 8 7
BOLD WOLF (Mr. W. Barnett) ..... Rogers 8 7
KNOCKLONG'S PRIDE (Mr. W. Coffey) ..... Ferry 8 7
BENELLA (Mr. H. Kirby) ..... Coombe 8 7
WHALO (Mr. J. J. M'Auley) ..... Coombe 8 7
ROITOI (Mr. J. J. M'Auley) ..... Coombe 8 7
FORESTER (Mr. J. Dixon) ..... Fordred 8 7
GAME HEN (Mr. F. P. O'Reilly) ..... Fetherston 8 7
RAPID LIGHT (Mr. J. Dixon) ..... Arnott 8 7
PERSTIGE (Mr. H. H. Peard) ..... Owner 8 7
FLY HOME (Mr. H. H. Peard) ..... Owner 8 7
STRIPED SATIN (Mr. R. Power) ..... Arnott 8 7
SPRING MIST (Mr. J. Dixon) ..... Arnott 8 7
WATCHFUL (Mr. J. T. Rogers) ..... Owner 8 7
SKO WITH (Mr. J. Bridge) ..... Owner 8 7
BOILED EGG (Mr. H. Usher) ..... Owner 8 7
BONNY RIPPLE (Mr. H. M'Alinden) ..... Usher 8 7

5.0—**THE KILDARE PLATE** of 100 sovs., of which the second receives 10 sovs. A handicap. 2 m. Age st. lb.

DRUMLASSIE (Capt. R. P. Brassey) ..... H. Hartigan 5 10 0
RONALD FOX (Mr. T. Bernet) ..... Behan 5 10 0
DUKE OF MONACLEAR (Mrs. M. Hughes) ..... Owner 4 9 10
BACHELOR'S POINT (Mr. J. J. M'Auley) ..... Coombe 4 9 7
GREENBAND (Mr. A. B. Cowie) ..... Fordred 5 9 2
ORANGE MAN (Mr. J. Dixon) ..... Arnott 5 9 2
FLYING TOM (Mr. J. J. Parkinson) ..... Owner 5 9 2
BALLYCONDAN (Mr. J. Clarke) ..... Owner 4 9 2
BALLAGHTEEN (Mr. J. Dixon) ..... Arnott 4 9 2
RADIO GIRL (Capt. R. P. Mosley) ..... Dixon 4 9 2
KEEP STILL (Mr. J. J. Parkinson) ..... Owner 4 9 2
LOMONDAIS (Mr. J. J. Parkinson) ..... Owner 4 9 2
THUMBSDOWN (Mr. F. S. Myercough) ..... Fordred 4 9 2
PIPENNIS (Mr. A. Lowry) ..... Owner 4 8 13
LITTLE PERCH (Mr. J. C. Browne) ..... Owner 5 8 13
ORANGE BOY (Mr. J. Dixon) ..... Arnott 4 8 13

5.30—**THE KILCOOLE PLATE** of 100 sovs., of which the second receives 10 sovs. A weight for age race. 5 f.

ROYAL BOSS (Mr. J. Dixon) ..... Dawson 3 10 7
ROYAL ROSE (Mr. J. Bellew) ..... Dawson 3 10 0
HOE (Mr. E. Mortlock) ..... Owner 3 9 13
MISS PRIVET (Mr. R. B. Brassey) ..... Owner 3 9 7
PERFECT PRODIGY (Capt. R. B. Brassey) ..... H. Hartigan 3 9 7
ADON-AI (Mr. D. J. Cosgrave) ..... Rice 3 9 7
SWEET HONORA (Mrs. J. Colbert) ..... Hartigan 3 9 7
MARTEN'S PRODIGY (Capt. R. B. Brassey) ..... H. Hartigan 3 9 7
DEE STREET (Capt. Dixon) ..... Behan 3 9 7
PEACEMAKER (Mr. C. Dorling) ..... Rogers 3 9 7
BROWNSTOWN (Mr. J. J. Parkinson) ..... Owner 3 9 7
BRILLIANT ORB (Mr. P. Lenehan) ..... Owner 3 9 7
BONNY RIPPLE (Mr. H. M'Alinden) ..... Usher 3 9 7
AURANIA (Mr. O. M'Mullin) ..... Cousins 3 9 7
ATHGARRET (Lt.-Col. O'Malley-Keyes) ..... Parkinson 3 8 7
PROTECTIONIST (Mr. J. J. Parkinson) ..... Owner 3 8 7
STEEL PIN (Mr. J. J. Parkinson) ..... Owner 3 8 7
NEW HAY (Mr. J. J. Parkinson) ..... Owner 3 8 7
FREEDOMS (Mr. J. H. H. Peard) ..... Owner 3 8 7
CHARLES'S NEPHEW (Mr. J. H. H. Peard) ..... Owner 3 8 7
KARIBA GORGE (Mr. J. H. H. Peard) ..... Owner 3 8 7
SOME TOFF (Mr. R. C. Wilson) ..... Moore 3 8 7
HAZEL GLEN (Mr. Jos. Read) ..... Coombe 3 8 7
CHINA MARCUS (Mr. Jos. Read) ..... Coombe 3 8 7
HANDFUL (Mr. J. T. Rogers) ..... Owner 3 8 7
GOOD-BYE (Mr. J. T. Rogers) ..... Owner 3 8 7
RIGHTING (Mr. R. C. Wilson) ..... Moore 3 8 7

SCRATCHINGS.—Kilcock Plate—Deflation. Kilcoole Plate—Gurail.

OFFICIAL SCRATCHINGS.

GOODWOOD MEETING.
Goodwood Cup—Hurstwood and Baton Rouge, at 10 p.m. on Thursday.
Chesterfield Cup—Grege, at 9 a.m. yesterday.
Molecomb Stakes—Foliation.
Findon Stakes—Comedy King.
Goodwood engagements this year—Canfield and Double Blue.

MISCELLANEOUS.
Doncaster St. Leger Stakes—Reggie, at 9 a.m. yesterday.
Liverpool Cup—Gaviotte, at 2.55 p.m. on Thursday.
Sutton Selling Handicap, Birmingham—Fairy Elf.
Birmingham engagements, August 3 and 4—Poor Scats, Maraka, Bone Dry, Kentish Glade, Outward Bound, Queen's Own, Bridge of Dun.
Redcar Foal Plate—Donald Scot and Geraint.
Nottinghamshire Breeders' Foal Plate—Coeltrap.
All engagements in Mr. James White's name—Miss Assurance.

BOGSIDE.

O'SULLIVAN SADDLES FOUR WINNERS.

2.0—**BOGSIDE ALL-AGED SELLING PLATE** of 110 sovs. Second receives 5 sovs. and the third 3 sovs. 5 f.

Mr. E. T. O'Sullivan's br. c. BLANDUS, by Black Jester—Eager Agnes, 4, 9-12 ..... J. King 1
Mr. W. H. Bussey's DEAR HEROD, 3, 9-2 ..... J. Thwaites 2
Mr. T. Queen's BARGATE, 5, 9-9 ..... A. Balding 3
Also ran—Blue Sol (A. Lindberg). Off 2-1.

(Winner trained by Owner.)
Betting:—Sporting Life" and "Sporting Chronicle"—6 to 5 on BLANDUS, 7 to 2 agst Blue Sol, 5 to 1 Bear Herod, 8 to 1 Bargate.
Won by two lengths; four lengths.
The winner was sold to Mr. R. Lunsden for 440 guineas.

2.30—**STEWARDS' SELLING WELTER HANDICAP PLATE** of 150 sovs. Second receives 15 sovs. and the third 5 sovs. 1f 9c.

Mr. F. T. O'Sullivan's ch. g. FLAVIUS, by Valens—White Chat, 6, 9-10 ..... J. King 1
Mr. A. R. Firkins's PIVOTAL, 4, 8-5 W. Murch 2
Canada A. S. Wilson's DOPE, 4, 7-6 A. Lindberg 3
Also ran—Indian Gauze (G. Hulme), Indelible (J. Thwaites), Grand Duke (J. Harding), Klarinski (T. Tannock), Rock Hill (A. Richardson). Off 2.34. (Winner trained by owner.)
Betting—"Sporting Life" and "Sporting Chronicle"—6 to 4 agst. Dope, 3 to 1 FLAVIUS, 5 to 1 Indian Gauze, 8 to 1 Pivotal, 10 to 1 any other.
Won by four lengths; a length and a half.
The winner was bought in for 85 guineas.

3.0—**GAILES PLATE** of 120 sovs. Second receives 10 sovs. and the third 5 sovs. 1m.

Mr. H. Morrish's br. g. FULFIL—by Willonyx—Doodie, 3, 8-1 ..... J. Jellise 1
Mr. James Bell's BROAD GAUGE, 5, 8-9 ..... H. Crisp 2
Mr. J. L. Dugdale's PINK STAR, 3, 8-2 ..... G. Hulme 3
Also ran—Menarie (J. Thwaites), Rusilling Belle (Gilchrist), Town Villa (A. Parker). Off 3.0.

Betting—"Sporting Life" and "Sporting Chronicle"—5 to 2 agst. Pink Star, 3 to 1 Broad Gauge, 5 to 1 FULFIL, 7 to 1 each Menarie and Town Villa, 10 to 1 Rusilling Belle.
Won by two lengths; a length and a half.

3.30—**PORTLAND T.Y.O. PLATE** of 200 sovs. Second receives 20 sovs. and third 10 sovs. 5 f.

Sir Twins ch. c. STAR OF DESTINY, by Sunstar—Salamandra, 8-7 ..... G. Hulme 1
Mrs. M. G. Rankin's MUSCATEL, 8-7 ..... A. Balding 2
Mr. Hartley's FOND MEMORIES, 8-7 ..... J. Thwaites 3
Also ran—Over Proof c. (R. Crisp), Sun Myth c. (J. Bourke). Off 3.31. (Winner trained by Peacock.)
Betting—"Sporting Life" and "Sporting Chronicle"—7 to 4 on STAR OF DESTINY, 3 to 1 agst. Muscatel, 10 to 1 any other.
Won by a neck; two lengths.

4.0—**IRVINE PLATE HANDICAP** of 250 sovs. Second receive 15 sovs. and third 5 sovs.

Mr. C. O. Hall's ch. h. SPRINGDALE, by Springfield—Rockavage—Cicely, 4-8 ..... C. Parker 1
Mr. T. O'Sullivan's b. m. CALL ALICE, by Call of the Wild—Alice Marmion, 5 ..... Hodges 2
Mr. T. Queen's THE OWLET, 5-8-8 ..... W. Murch 3
Also ran—Lady Bachelor (A. Balding), Lomcena (A. Lindberg), Magic Flower (F. Taylor), White Cat (J. Thwaites), Great Carr (C. Gordon), Saturn Gold (A. Richardson), Winterton (C. Richards), Music Star (W. Christie), Wendesonda (Spriudale), trained by Bimnie; Call Alice, trained by Owner.)
Betting—"Sporting Life" and "Sporting Chronicle"—11 to 10 on Springdale, 7 to 2 agst. Owlet, 5 to 1 each.

4.30—**HONTOGENNETIS WELTER HANDICAP PLATE** of 130 sovs. Second receives 15 sovs. and the third 5 sovs. 1m.

Mr. J. Lonsdale's HEATHER BEE, by Honey Bee—Sedge, 4, 6-9 ..... A. Lindberg 1
Mr. T. Smith's BOLD WOLF, 4, 9-0 ..... W. Murch 2
Mr. H. Smith's HIGHCLIFFE, 6, 7-11 ..... F. Parker 3
Off 4.33. (Winner trained by R. Armstrong.)
Betting—"Sporting Life" and "Sporting Chronicle"—11 to 10 agst HEATHER BEE, 6 to 4 Highcliffe, 7 to 2 Bivolia.
Won by three lengths; four lengths.

TO-DAY'S SELECTIONS.

The Bogside Meeting concludes this afternoon. Selections are :—

Cuninghame Handicap ..... **O'Sullivan's selected**, probably **Blandus.**
Redburn Plate—**Norty Girl Ally.**
Eglinton Handicap—**Wyllie's best.**
Garnock Plate—**Grey Gown.**
Fullarton Plate—**Trade** or **Edwin.**
Apprentice Plate—**Bryn Rossett.**

TO-DAY'S DOUBLE.
Love Story and Grey Gown.

2.0—**CUNINGHAME SELLING HANDICAP PLATE** of 110 sovs. 5 f. Age. st. lb.

BLANDUS (7lb. ex.) (Mr. O'Sullivan) ..... Hammell 4 9 0
CALL ALICE (7lb. ex.) (Mr. O'Sullivan) ..... Owner 5 9 0
BLUE SOL (Mrs. Reynolds), G. Armourdale ..... Owner 5 9 0
FARISYME (Mr. Braithwaite) ..... Vasey 6 8 2
GREEN LEAF (Mr. Thompson) ..... Scelle 5 8 0
SHEFFIELD LANE (Mr. Hartley) Ridley 6 7 13
SAINTLY MAID (Mr. Gibson) ..McCall 6 7 13
FOUR POUNDS (Mr. R. Barnett) ..... Owner 5 7 7
(The above have arrived.)

GOLDEN DUKE (Mr. Richardson) ..... Barthropp 6 9 0
LITTLE SNOOKS (Mr McKechnie) Binnie 4 8 8
JOAN'S A DOLL (Mr. H. Morris) ....O'Sullivan 4 8 4
VIZONEY (Mr. Lawton) ..... Elsey 4 8 4
GLENSIMMON (Capt. A. S. Wilson) ..... Storie 4 8 3
DAYBROOK (Mr. Mollekin) ..... Vasey 4 8 3
BLACK ARC (Capt. Wilson) ..... Storie 3 8 3
BRAVE LASS (Mr. O'Sullivan) Owner 6 8 0
STAGE FAVOURITE (Mr. J. Smyth) ..... J. Burns a 7 11
ROYAL FOOTSTEP (Mr. W. Wylie) ..... Owner 3 7 11
ANGELE'S HOPE (Mr. Bell) ..... Pope 3 7 10
VICARESS (Mr. H. Morris) ....O'Sullivan 4 7 9
LOST MORRO (Mr. Campbell) ....Thomson 6 7 9
KILNWICK (Mr. Renton) ..... Owner 6 7 7
GIFT OF THE GLEN (Sir H. Maharajah of Jhalawar) ..... Bethlehem 3 7 7
BENEDICT (Mr. Appleton) ..... Skelton 3 7 6
DINNA PROSPECT (Mr. Pickering) ..... Goldsmith 3 7 6
UNDER THE ROSE (Mr. J. McLean) ..... McMillan 3 7 6
KRYPTON (Mr. Peacock) ..... Owner 3 7 6
WILD LAND (Mr. T. Queen) ..... Wylie 3 7 6
RONALD AIR (Mr. Harrison) ..T. Webb 5 7 6
CORBLES (Mr. Harrison) ..... T. Webb 6 7 6
CRANSFORD (Mr. Dr. Lauder) ..... Scelle 3 7 6

2.30—**REDBURN JUVENILE SELLING PLATE** of 180 sovs. 5 f. st. lb.

DIRTY GIRL, F., by Wise Counsellor (Mr. M. D. Peacock) ..... Owner 8
FAVILLA G., by Dairy Bridge (Mr. J. A. Bell-Irving) ..... Peacock 8
(The above have arrived.)

SPOTLESS (Mr. J. McLean) ..McGuigan 8 9 0
PIASTRE G., by Rainault (Mr. J. Ravilla) ..... O'Sullivan 8 8 12
WHY GRUMBLE (Mr. J. Appleton) Skelton 8 8 7
BRIGHT FIRE (Mr. A. Boarman) ..... Peacock 8 8 7
BLUE MOUNTAIN (Mr. W. F. Armstrong ..... Armstrong 8 7
BLUE AND GOLD (Mr. G. Gunter) ..... Owner 8 7
BELLAU (Mr. J. Bellew) ..... Mangan 8 7
DUEGNA C., by Bachelor's Double (Mr. Wallace Wylie) ..... Owner 8 7
OFFSPRING (Mr. G. R. Armstrong) ..Owner 8 4
ST. BRIDGET F., by Lorenzo (Mr. J. C. Baird) ..... Owner 8 4
SWEET CLEMATIS (Sir L. Green) ..... Hammell 8 0

3.30—**CARNOCK T.Y.O. PLATE** of 150 sovs. Straight course. 10 sovs. for T. st. lb.

GREY GOWN (Mr. A. Boarman) ..... Peacock 8 9
LADY HUNTER G., by Sir Dorrius (Mr. W. F. Egerton) ..... R. Armstrong 8 9
(The above have arrived.)

MISS MISCHIEF F., by Royal Canopy (Mr. Edward Clark) ..... Hogg 8 12
SCOTCH TROUT (Sir F. Hammett ..Peacock 8 12
ATLERTON (Mr. J. Hartley) ..... Beasley 8 12
MILLBROOM (Mr. John Johnstone) (Gemmell 8 12
ETHRIDGE C., by Footlinglet—Carf. J. R. Renwick) ..... Owner 8 12
QUIBBLE G., by Thro Bold (Ld. Barnby) ..... Peacock 8 9
ADA JAY (Mr. C. R. Baron) ..G. Armstrong 8 9

SELECTIONS FOR HURST PARK MEETING TO-DAY.

PAPER.	2.0 RACE.	2.30 RACE.	3.0 RACE.	3.30 RACE.	4.0 RACE.	4.30 RACE.
Irish Times.....	Monsieur.	Orange Pip.	Tournesol.	Love Story.*	Killucan.	La Pierre De Tasville.
Do. (Galtee More)	—	—	Tournesol.	Love Story.	Greek Bachelor.	Kitty Mint.
S. Life and Sportsman	Wavini.	Vipond.	Vicot.	Love Story.*	Killucan.	Swagman.
Man on the Spot....	Rockflower.	Vipond.	Vicot.*	Votla's Pride.	Mint D'Or.	Kitty Mint.
Westminster Gazette	Wavini.	Orange Pip, if ab... Warsworth.	Vicot.	Love Story.	Greek Bachelor.	Kitty Mint.
Daily Mirror.....	Wavini.	Orange Pip.	Scradella.	Love Story.	Windswept.	Diameter.
Daily Graphic.....	Cashan.	Orange Pip.	Vicot.	Votla's Pride.	Yellow Underwing.	Gurail.*
Star.....	Cashan.	Orange Pip.	Vicot.	Love Story.*	Killucan.	Diameter.
Evening News	Nice.	Vipond.	Vicot.	Love Story.*	Dalblaney.	Swagman.*
Evening Standard..	Daily Innocent.	Yellow Peril Silly	Solario, if ab... Sir Kennedy.	Citocoate.	Vindictive.	Kitty Mint.
Daily Mail.....	Monsieur.	Orange Pip.	Vicot.	Love Story.	Skywhite.	Diameter.
Times.....	Wavini.	Orange Pip.	Vicot.	Love Story.	Mint D'Or.	Diameter.

AYOT (Miss R. G. Corr-Wright) ..H. Sadler 8 9
MORE THAN PRETTY (Mr. John Johnstone) ..... Gemmell 8 9
PHANTOM GEORGIE (Sir R. Liddell) ..... Peacock 8 9
GRAND ARCADY (Mr. H. Mollekin) ..Vasey 8 9
LOUVELLO (Mr. J. J. Paterson) ..... Baird 8 9
LOVE'S AWAKENING (Mr. W. Riley Smith) ..... Peacock 8 9
RUNAMINE F., by Rusley (Capt. A. Stanley Wilson) ..... Storie 8 9
QUEEN KATE F., by Rorald (Mr. Wallace Wyllie) ..... Owner 8 9

4.0—**FULLARTON PLATE** (maiden handicap) of 150 sovs. Second receives 15 sovs. 1m. Age st. lb.

MOOR OF VENICE (Ld. Grimthorpe) ..... Bailey 6 8 13
FULFIL (7lb. ex) (Mr. H. Morris) ..... O'Sullivan 3 8 12
SUN GOLD (Mr. G. Gunter) ..... Owner 4 8 9
KILLEATER (Mr. A. R. Tolly) McCall 3 8 9
TINAZEA (Mr. A. A. Baird) ..... Hogg 3 7 13
EDWIN (Capt. F. Dixon) ..... Owner 3 7 10
FRESHWOMAN (Ld. Lonsdale) Armstrong 4 7 6
DAVID WHITE (Capt. C. F. Elsey) Owner 3 7 4
(The above have arrived.)

IFWEDO (Capt. A. S. Wilson) Hammett 3 9 0
SAUCEBOAT (Capt. H. Broadley) ..... Beasmont 3 8 11
LADY CHEMIST (Mr. J. Bell) ..Pope 3 8 10
PURPLE CLOUD (Mr. T. Davidson) ..... McCall 3 8 8
NEWBURGH (Mr. W. P. Egerton) ..... Armstrong 4 8 8
ORBEANE (Mrs. John Johnstone) ..... Gemmell 3 8 7
PILTDOWN (Mr. R. H. Hepworth) Vasey 4 8 6
ROYAL BOWER (Mr. D. C. Dickson) ..... Cauldwaite 4 8 3
MERALDA (Mr F Warner-Turner) Manser 3 8 5
MASTER WALLY (Mr. T. Richardson) ..... Barthropp 5 8 5
BLYTHSWOOD (Mr. L. F. Fattorini) ..... Pollock 5 8 4
EL MORRO (Mr. J. A. Campbell) Thomson 3 8 3
VIXEN'S HOLT (Mr. J. J. Paterson) ..... Baird 3 8 3
KTERNWARTH (Mr. H. Morris) O'Sullivan 4 8 3
MISS PEACH (Mr. W. Barker) ..Scelton 3 8 0
OFF THE MAT (Mr. M. O'Brien) ..... Barthropp 6 8 0
FRAMLINGTON (Mrs. E. Renwick) ..... Renwick 3 7 11
SO CATCH (Mr. G. R. Sadler) ..... Renwick 3 7 11
CONFIDENT (Mr. A. Hodgson) ..Gunter 5 7 11
TOR CREEK (Sir Thos. Hoyle) ..W. Renwick 5 7 11
FAIRFIELD MAID (Mr. W. Wylie) ..... Owner 4 7

HOTELS AND HEALTH RESORTS.

MORAN'S HOTEL,
TALBOT STREET,
DUBLIN'S NEWEST HOTEL.
REBUILT. REMODELLED. REFURNISHED.
ELECTRIC LIFT TO ALL FLOORS.
HOT AND COLD RUNNING WATER IN BEDROOMS.
Bed and Breakfast, 7/6 — Table d'Hote Lunch Daily (4 Courses), 2/6
Open to Non-Residents.
Wires: Moran's Hotel, Dublin. 'Phone No. 4449.
P. A. MORAN, Proprietor.

SALTHILL HOTEL,
MONKSTOWN, CO. DUBLIN.
Kingstown, "Dunleary" Golf Links, 10 minutes from Hotel.
Visitors staying at this Hotel can have meals at the Royal Hibernian Hotel, Dublin, which is under the same management.
LUNCHEONS, AFTERNOON TEAS, AND DINNERS.
BANQUETS AND WEDDING BREAKFASTS.

SHELBOURNE HOTEL.
THE PREMIER DUBLIN HOTEL
LUNCHEONS, AFTERNOON TEAS, AND DINNERS.
BANQUETS AND WEDDING BREAKFASTS.
THE BEST CELLAR AND APPOINTMENTS.

BED AND BREAKFAST, 8/6.
GROSVENOR HOTEL
(Opposite Westland Row Station),
DUBLIN.
Table d'Hote and à la carte Lunches and Dinners.
SPACIOUS LOUNGE. TELEPHONE—2741.
Terms Moderate. Apply Manageress.

DOLPHIN HOTEL AND RESTAURANT,
49 ESSEX STREET (PARLIAMENT STREET), DUBLIN.
(2 Minutes from the Law Courts.)
BUFFET. GRILL-ROOM.
DINING-ROOM. SMOKING-ROOM. BILLIARD-ROOM. BED-ROOM.
Telephone, 3784. Telegrams: Dolphin, Dublin.

FOUR COURTS HOTEL,
INNS QUAY, DUBLIN.
100 BEDROOMS, with hot and cold water. Lounges, Tea Rooms, Restaurant. Table d'Hote Luncheon, 1 to 3 o'clock. Table d'Hote Dinner, 6 to 8 o'clock. Wedding Déjeuners a Speciality. ELECTRIC ELEVATOR. FREE GARAGE. BUICK SALOON CAR FOR HIRE. 'Phones—3321, 3322. H. G. KILBEY, Manager. Wires—"Excel, Dublin." Managing Director.

THE CENTRAL HOTEL,
EXCHEQUER STREET AND GEORGE'S STREET, DUBLIN.
The Leading Commercial and Family Hotel. Over 100 Most Comfortable Bedrooms. 50 of the finest Stockrooms in Ireland. Electric Lift. TABLE D'HOTE AND A LA CARTE LUNCHEON From 1 to 3.
Nearest Hotel to Law Courts. Telegraphic Address: Central, Dublin. Telephone: 2966, 2967. Trunks: 4579.

STANDARD HOTEL
DUBLIN.
A FIRST CLASS COMFORTABLE HOTEL.
Hot and Cold Water in Bedrooms. Central Heating. Lift. Wedding Breakfasts. BEDROOM AND BATH FROM 8/-.
NO GRATUITIES.

POWER'S HOTEL,
KILDARE STREET, DUBLIN.
Fully Licensed. Central. Moderate. Own Motor Service for the Comfort and Convenience of Visitors.
Trains and Boats met by Appointment. Telephone 408.

THE CALEDONIAN HOTEL,
SOUTH GREAT GEORGE'S STREET (Next Dockrell's), Dublin.
FIRST CLASS COMMERCIAL and FAMILY HOTEL.
Everything up-to-date. Commercial representatives specially catered for.
50 Bedrooms, Diningrooms, Drawingrooms, etc., all floors. Running hot and cold water in every bedroom. Central heating.
BEDROOM, BATH, BREAKFAST, AND ATTENDANCE from 8/6.
'Phones: Museum 5104-5. 'Grams: Gwalsiel, London

LE BRISTOL,
NEW HOTEL NOW OPEN IN PARIS.
112 FAUBOURG, SAINT HONORE.
200 ROOMS, 150 BATHROOMS.
SAME MANAGEMENT AS THE JAMMET'S RESTAURANT IN DUBLIN.
BEST ATTENTION RESERVED FOR IRISH CUSTOMERS.
Telegraphic Address—BRISTONORE, PARIS. Proprietors—A. JAMMET and CO.

CLARENCE HOTEL, EXCHANGE HOTEL,
WELLINGTON QUAY. PARLIAMENT STREET.
DUBLIN.
For the home comfort, and attention, Which ever is an enjoyable visit.
EXCELLENT CUISINE. REASONABLE CHARGES

GALLAGHER'S HOTEL
(Late Buswell's Hotel),
MOLESWORTH STREET.
Best Situation in City. Next Museum and National Library.
'Phone—2642.

HOTEL PELLETIER,
21-22 HARCOURT STREET.
Terms moderate. Very central. Tram passes the door. Telephone—51520.

HOTEL GERARD,
HARCOURT STREET, DUBLIN.
One minute from Station. Tram stops at door. Open to Non-Residents.
Terms Moderate. Phone 51615.

ALEXANDRE HOTEL,
GRESHAM TERRACE, DUN LAOGHAIRE.
Overlooking Harbour, one minute's walk from train, steamers and trams. Most central. First class cuisine.

DUN LAOGHAIRE (KINGSTOWN).
MINERVA HOTEL,
2 GRESHAM TERRACE.
MOST COMFORTABLE, CONVENIENT, AND MODERATE.

GRAND HOTEL,
MALAHIDE.
13 MINUTES FROM DUBLIN.
Beautifully situated in own grounds. Adjacent to Island, Shore and Portmarnock Links.
Electric light. Steam heated.
Hot Sea and Fresh Water Baths.
Special Week-end Terms.
'Phone—11 and 19. Wires—"Hotel."

WAVERLEY HOTEL,
HOWTH SUMMIT.
TELEPHONE ..... HOWTH, 51.
Visitors can have Luncheons at Harrison's, Westmoreland street.

ROSS'S HOTEL, LTD.,
DUN LAOGHAIRE (KINGSTOWN).
GOOD CENTRE FOR MOTORING.
FREE GARAGE. MODERATE RATES.
TEN MINUTES FROM GOLF LINKS.
BEST FOOD, SERVICE, and MODERN COMFORT.
Tariff on application to M. COLDWELL, Managing Director.
Tel.—Ross's Hotel, Dun Laoghaire.
'Phone—195 and 196.

KINGSTOWN.
HOTEL CARLISLE.
Magnificently situated over East Pier, commanding beautiful views of Dublin Bay, Howth.
PARTIES CATERED FOR.
Most Comfortable. Adjacent to Golf Links. Lounge and Billiard Rooms. One minute from Station, Mail Steamers, and Baths. Afternoon Teas served in Lounge or Gardens. Open to Non-Residents. Tariff on application to the Manageress. 'Phone—119.

KINGSTOWN.
WAVE CREST
HOTEL.
Special Winter Terms. 'Phone—153 Kingstown.
Ideally situated, facing sea; beautiful views North Road, etc.; one minute from Pier, trains and tram. High class Cuisine.

DUN LAOGHAIRE (KINGSTOWN).
PIER HOTEL.
Beautifully situated, facing Pier.
'Phone—Kingstown, 113

AVENUE HOTEL,
DUN LAOGHAIRE (Kingstown).
'Phone—77.
COMFORTABLE MODERN HOTEL.
All Meals Open to NON-RESIDENTS.
Boat Garage. Electric Light. MODERATE TARIFF.

ST. ANN'S HILL HYDRO
IDEAL HEALTH RESORT. Established 1843.
Baths, Massage, Radiant Heat, Electrical Treatment, etc. Resident Physician.
Extensive Pleasure Grounds; Tennis, Croquet, Golf. Home Farm and Gardens; 200 acres.
High standard of comfort; excellent service. Experienced Management.
Copy of Prospectus on application to Secretary, The Hydro, St. Ann's Hill, Co. Cork. Telegrams—Hydro, St. Ann's Hill" (2 words). 'Phone—No 2 Harney.

HORSE SHOW WEEK.
BELLVIEW HOTEL.
DUN LAOGHAIRE.
Overlooking Pavilion Grounds and Mail Boat Pier. Renowned for its Excellent Catering.
MISS GILLIGAN, Proprietress.

QUEEN'S HOTEL,
DUN LAOGHAIRE.
Now Open under New Management. Terms Moderate Mr. and Mrs. KINSELLA, Proprietors
'PHONE 289. 'PHONE 289.

GRESHAM HOUSE,
DUN LAOGHAIRE (KINGSTOWN)
COMFORTABLE, SELECT, CENTRAL.
FACING SEA. MODERATE TARIFF.
MISS CAREY.

GREYSTONES,
CO. WICKLOW.
THE GRAND HOTEL.
FRENCH CUISINE. FREE GARAGE.
MOTORS FOR HIRE.
Cinderellas every Saturday free to Hotel Visitors (MISS BILLIE WEINER'S BAND).
Write for terms to the Manageress, or Telephone—Greystones No. 11.

CLYDAGH HOTEL, GREYSTONES.
THE MOST ATTRACTIVE SEASIDE HOTEL NEAR DUBLIN.
Full particulars and tariff on application.
Telephone—Greystones 34.

GREYSTONES—BRAEMAR PRIVATE HOTEL. Overlooking sea. Comfortable. homely. Excellent Cuisine. Mrs. GORMAN. 'PHONE, 70 GREYSTONES.

GREYSTONES—SEAPATRICK PRIVATE HOTEL.
NEAR SEA. RAIL, GOLF. Standing on Six Acres. 20 Years Established. 'Phone—41.

WOODENBRIDGE HOTEL,
VALE OF AVOCA, CO. WICKLOW.
GOLF, FREE FISHING, AND TENNIS.
BEAUTIFUL SCENERY.
For terms, apply MANAGERESS.

AVOCA, CO. WICKLOW—VALE VIEW HOTEL (MOORE'S).
Beautifully situated in own grounds, one mile from station. Free fishing. Central. Moderate charges. An ideal spot for a restful holiday. Telegrams—Moore's Hotel, Avoca. Phone—Bray, Proprietress.

GLENMALURE HOTEL,
CO. WICKLOW.
Beautiful Scenery, Trout Fishing, Bathing.
Motor and other Cars for Hire. Rathdrum Station.
TERMS MODERATE.
Mrs. FARMER, Proprietress.

STRAND HOTEL,
ROSSLARE.
BEAUTIFULLY SITUATED, OVERLOOKING SEA.
Convenient to G.W.R. Steamers.
Golf, Tennis, Bathing and Dancing.
Excellent Cuisine and Wines. Moderate Tariff.
Garage Free.
'Phone—Rosslare No. 1.

INTERNATIONAL HOTEL,
KILLARNEY.
COMFORTABLE and SELECT.
Most Convenient Situation.
Within three minutes' walk of Station.
MODERATE TARIFF.
Garage Free to Hotel Visitors.
For terms apply MANAGERESS.
Telephone No. 15.

ELDON HOTEL,
SKIBBEREEN.
The Commercials' Home from Home.

BUNDORAN.
THE CENTRAL HOTEL.
BEAUTIFULLY SITUATED, OVERLOOKING THE SEA.
GOOD CUISINE AND WINES.
FREE SALMON AND TROUT FISHING.

SEABANK HOTEL, PORTRUSH.
Joyously situated in own Grounds, overlooking the Atlantic. Central for Bathing, Golf, Tennis, etc. Excellent Cuisine and attendance.
Terms apply MANAGER.

CENTRAL LONDON.
HOTEL GWALIA,
UPPER WOBURN PLACE, LONDON, W.C.1.
Near Euston, King's Cross, St. Pancras, and within easy reach of West End, City and Theatreland. Comfort and refinement. Beautiful restaurant, orchestra during lunch and dinner. Telephone on all floors. Running hot and cold water in every bedroom. Central heating.
BEDROOM, BATH, BREAKFAST, AND ATTENDANCE from 8/6.
'Phone: Museum 5104-5. 'Grams: Gwalsiel, London

BLACKROCK.
QUEEN'S HYDRO HOTEL
(FULLY LICENSED).
PROMENADE.
Most Comfortable and Up-to-date Hotel on the West Coast. Excellent Cuisine. Ballroom, Orchestra, Garage, etc.
Inclusive Terms from 12/- per day.
Special Residential Terms quoted.
'Phone 730. Telegrams—"Progress."

ANGLESEY.
BAY HOTEL,
RHOSNEIGR.
FIRST CLASS
GOLF, TENNIS, BOATING, BATHING, FISHING.
Electric Light all Rooms.
FULLY LICENSED. Tel. 15, Rhosneigr.

LLANDUDNO — "Ormeschffe." Comfortable Hotel, facing sea; 40com. 3/6. Orchestra each evening. Wireless Concerts. Mod.
LLANDUDNO—The Hydro, Neville Crescent. 180 rooms; excellent cuisine; separate tables. Turkish, Russian, and Sea Water Baths. Garage free. Telegrams—"Hydro." Telephone—368
LLANDUDNO—"Apsley" Boarding Residence, opposite Pier; excellent cuisine; separate tables; personal attention. Inclusive tariff from Mrs. O and Misses Nelson.
LLANDUDNO—NORTON HOTEL, Russell square, W.C.—Comfortable and Central; French Chef. Night Porter. Inclusive terms, 12/6 daily, or 4 guineas weekly.
JERSEY—The Sandringham, Dancing, Picnics, young society, licensed; from 4½/-. Illus. tariff.
HARROGATE—IMPERIAL HYDRO, opposite Pump Room. Valley Gardens. Moderate charges. Physician; Lift. Telephone 42.—MANAGERESS.
HARROGATE—Spa Hydro., King's road. (Tel 408), nr. Baths. Swim Room. From 10/6 daily.
BOURNEMOUTH HYDRO.
HOTEL COMFORTS, WITH HYDRO BATHS.
Overlooking Pines and Bay. Moderate Charges. Phone, 341. Bournemouth.

WINDERMERE HYDRO
ENGLISH LAKELAND
Large Ballroom. Hard and Grass Tennis Courts.

ST. ANNES-ON-SEA.
LINDUM HYDRO HOTEL.
Occupies the most attractive site on the South Promenade. 42 Bedrooms, all modern conveniences. Terms moderate. 'Phone, 278.—B. Price.

PITLOCHRY, PERTHSHIRE
ATHOLL PALACE HOTEL.
9 Lawn Tennis Courts, Private Golf Course. Terms from £5 5s. per week.
Telegrams—Palace. Telephone 55.

SOUTHPORT—THE BIRKDALE PARK.
Smedley Hydropathic. Healthiest and most bracing situation, near Golf Links. Extensive Grounds. Hard and Grass Tennis Courts. Magnificent Ball Room. Garage. Finest equipped Hydro in the North. Complete Suite of Baths. 'Phone 97, Birkdale. Tariff and Illus. Tariff, Manager, Mrs. Birkdale.

SOUTHPORT—The Clifton Promenade's largest public Hotel, orch., garage. Phone 641. Tel. Marine

BLACKPOOL.
QUEEN'S HYDRO HOTEL
(FULLY LICENSED).
PROMENADE.
Most Comfortable and Up-to-date Hotel on the West Coast. Excellent Cuisine. Ballroom, Orchestra, Garage, etc.
Inclusive Terms from 12/- per day.
Special Residential Terms quoted.
'Phone 730. Telegrams—"Progress."

ANGLESEY.
BAY HOTEL,
RHOSNEIGR.
FIRST CLASS
GOLF, TENNIS BOATING, BATHING, FISHING.
Electric Light all Rooms.
FULLY LICENSED. Tel. 15, Rhosneigr.

LLANDUDNO — "Ormeschffe." Comfortable Hotel, facing sea; 40com. 3/6. Orchestra each evening. Wireless Concerts. Mod.
LLANDUDNO—The Hydro, Neville Crescent. 180 rooms; excellent cuisine; separate tables. Turkish, Russian, and Sea Water Baths. Garage free. Telegrams—"Hydro." Telephone—368
LLANDUDNO—"Apsley" Boarding Residence, opposite Pier; excellent cuisine; separate tables; personal attention. Inclusive tariff from Mrs. O and Misses Nelson.
LLANDUDNO—CHATSWORTH HOTEL, facing sea; near pier. Gas fires in bedrooms. Dancing. Inc. Tariff. Mrs. BAGLEY. Tel. 389.
LLANDUDNO—WESTON "boarding Residence, 408), nr. Baths. Swim Room. From 10/6 daily.

LAWN TENNIS.

IRISH CHAMPIONSHIP MEETING.

The good fortune in the way of weather which has attended the Irish championship tournament this year held right to the end, and the finals of the handicap events were put through yesterday afternoon under ideal conditions.

One semi-final in the ladies' doubles was played in the morning, and the winners, Mrs. Rounds and Mrs. Bianconi, followed up their success against Miss Cherry and Miss Walker by beating Mrs. Price and Mrs. Tomlinson in straight sets for the loss of four games. The ladies' singles went to Miss McKeever and Miss Stacpoole, who won against Mrs. Scroope and Miss K. Cairns in Classes A and B respectively. The former was a close match through three sets, but in the latter the initial advantage gained by the winner decided the issue. Miss Cairns was slow to start, and steady driving down the side lines, varied by good passing shots whenever her opponent came to the net, gave Miss Stacpoole the opening set with the loss of a game. The second was more closely fought, but the winner never lost her grip on the match and won in the fourteenth game.

In the men's singles J. H. Daly had the measure of his opponent throughout, but the fact that C. A. Jackson was handicapped by an injured wrist must be allowed for. In Class B the greater steadiness of V. Williams just brought him through a match which went the full distance.

Another match to go to the third set was the final of the mixed doubles, in which F. K. Patterson and Miss F. Pearson failed to give the odds to T. and Miss McKeever, who won somewhat easily in the final set. Partnered by G. W. Kennedy, T. McKeever also carried off the men's doubles in straight sets.

The final of the Plate produced quite an interesting match, but Meldon's experience proved too much for J. H. Daly after two close sets. Details :—

FITZWILLIAM PLATE—Final—L. A. Meldon beat J. H. Daly—6-3, 7-5.

LADIES' SINGLES—Class A. Final—Miss McKeever (15) beat Mrs. Scroope (5)—2-6, 6-3, 6-4.

LADIES' SINGLES—Class B. Final—Miss Stacpoole (3) beat Miss K. Cairns (3)—6-1, 8-6.

MEN'S DOUBLES—Final—G. W. Kennedy and T. M'Keever (3) beat W. B. M'Crea and J. Gregg (4)—6-2, 6-3.

MEN'S SINGLES—Class A. Final—J. H. Daly (minus 15) beat C. A. Jackson (minus 15)—6-4, 6-3.

MEN'S SINGLES—Class B. Final—V. Williams (5) beat J. Gregg (2)—6-4, 4-6, 6-4.

LADIES' DOUBLES—Semi-final. Rounds—Mrs. Rounds and Mrs. Bianconi (minus 15) beat Misses Cherry and Walker (3)—8-2, 7-5. Final—Mrs. Rounds and Mrs. Bianconi (minus 15) beat Mrs. Price and Mrs. Tomlinson (minus 30.3)—6-3, 6-1.

MIXED DOUBLES—Final—T. M'Keever and Miss M'Keever (4) beat F. K. Patterson and Miss F. Pearson (minus 15.2)—6-8, 6-3, 6-1.

MOUNT PLEASANT L.T.C.—The finals of the club tournament will be played this afternoon, starting at 3 o'clock. Members may introduce visitors under the usual Saturday afternoon rules.

CULLENSWOOD L.T. AND CROQUET CLUB, Cowper Gardens.—The "At Home" takes place today. The finals will be played, commencing, 3 p.m.

SANDYCOVE CLUB.—"At home" this day.

BEECHWOOD L.T.C.—The annual "at home" will be held to-day at Dunville avenue at 2 p.m.

SWIMMING.

DUBLIN CLUB (Ladies).—Result of 50 yards breast stroke handicap held in Blackrock Baths on Thursday:—Miss K. Kennedy, 1st; Miss M. White, 2nd; Miss M. O'Neill, 3rd. Time—56 secs.

BRAY CLUB.—Annual gala (o-morrow (Sunday), July 26th, 3 p.m. Competitors travel by 2.45 train from Westland Row or 2.15 train from Harcourt street.

HOTELS AND HEALTH RESORTS.

CONWAY, N. WALES.
OAKWOOD PARK HOTEL.
Most beautifully situated in the Principality. Golf every day, three minutes' from door, 18 holes. Residential. Ballroom, spring floor. Electric light, Billiards. Tennis, Rough Shooting over 20,000 acres. Own farm and garden produce.
Send for illustrated tariff. Tel.—25 Conway.
Wires—Parton—Oakwood, Conway.

ISLE OF MAN for Happy Holidays. Renowned natural beauty. Historical Associations. Excellent amusements and sports facilities. Guide, etc., free.—J. K. Claque, Official Advt. Dept., I.O.M.

DOUGLAS BAY HOTEL,
DOUGLAS.
Finest situation in the Isle of Man. Tennis. Golf (18 holes). Inclusive Tariff from 13/6 per day. Motor Cars meet all Boats. Write MANAGER.

DOUGLAS—HOTEL SEFTON.—First class, with exceptionally reasonable tariff; centre of sea front; accommodation 200. Tennis Courts. Manxland's Brightest and Best Hotel. Booklet from Manager.

DOUGLAS.—"Carlton." Loch Prom.; personal supervision; 3th. Tel.; finest pos. 10/6 day.—Hodgkins.

DOUGLAS.—EMPRESS PRIVATE HOTEL. Central Promenade; Sea Front; Dancing; Entertainments; Billiards; 150 rooms.—J. S. BOYD.

DOUGLAS—EXCELSIOR PRIVATE HOTEL. Central Promenade. Sea Front. Tariff, apply, A. Aston.

DOUGLAS—"STAFFORD HOUSE." Private Hotel, Queen's Promenade; separate tables; late dinner; tariff, MRS. TATTERSALL.

DOUGLAS—"Lindsay's" Private Hotel. Central Promenade, facing sea; old-established; tariff on application. Wires—"Lindsay's."

DOUGLAS—"Villiers Hotel," sea front, 200 Rooms. Electric Lights and Lift. Orchestra Restaurant, very reasonable terms. Tariff Manageress

BOARDING AND HOTELS.

ATTRACTIVE Residence, Ray's, Stillwillian place Every comfort; moderate; Mrs. Moncrieff. 'Phone 4600.

A Pavilion House, 5, Gresham terrace, Kingston. Select Board Residence. Booking now for Horse Show Week. 'Phone, 171.

ADOLAIS—Gen "Private Hotel; splendid situation; comfortable; excellent cuisine; terms moderate.—Macdonald, 20.

CHILL Head Hotel, Achill Island, now Open. For terms apply Miss Cain.

A Southern Hotel, 52 Lower Baggot street, Dublin. Renowned excellent catering. Breakfasts; central; moderate. 'Phone 60 Dublin.

A Marlaire Hotel, 50 Lower Baggot street, Dublin. Renowned excellent catering; excellent cuisine; central; moderate. Book for Horse Show. 'Phone 2077.

BANGOR, Co. Down—Strand Hotel, facing sea.—W. Davenport, late Kingstown. Proprietor.

COLWYN Bay—Seaview Boarding Establishment, East Parade; unequalled position, overlooking Bay; liberal table; well recommended; terms moderate.

COLWYN Bay, Rhos—The Towers, Whitehall road; 25 sea bathing, dancing, tennis, golf; garage. Tel. 253.—Apply Manager.

COLWYN Bay—Westbrook Llanerch road; excellent position; 5 minutes Promenade.—Sharpe Mrs. Hydro & Tennis.

DUBLIN—Fitzwilliam Hotel, 11 Upper Fitzwilliam street; highly recommended; comfortable; moderate terms; central.

DUBLIN—Ivanhoe Boarding Establishment, Central Promenade. Excellent cuisine. Moderate terms.

DOUGLAS—McAdam's Silvercrag's Private Hotel, Queen's Promenade; Separate tables; Finest in Ireland. Garage next by.

DOUGLAS—"Warwick" Boarding House, Victoria road, Douglas; terms 5/6 to 7/6 per day.

DUBLIN—Windsor Hotel, Westland row, convenient to boat train; every comfort; personal supervision; very moderate; phone 5845.

DUBLIN—Ivanhoe, at Wellington House, Private Hotel, 39 Harcourt street; central, comfortable, good cooking and attendance; moderate terms.

DELGANY—For Holidays—Hotel Avondale for comfort; terms moderate; motor, etc.; particulars on application.—Greystone 37.

DOUGLAS, Isle of Man—Castle Mona Hotel, formerly residence of Duke of Atholl; most central position in Douglas, in own private grounds; every modern convenience and comfort; golf within easy reach. Apply Manageress.

HOVE, Europe, 76 Lower Gardiner street, off Talbot street; one minute G.N. Station (under new management). Visitors to Dublin should find Hotel Europe most convenient; moderate. Bed and Breakfast, 4/6 to 6/6. Motor accommodation. 'Phone 23 A.

HARROGATE—Hydro House, Private Hotel, facing Stray; near station and Wells. Phone 468.

ISLE of Man—The "Irish Times" can be had from Mr. B. M. Keogh, 1 Beaumont, Queen's Promenade, Douglas.

LONDON—Ritz Court Hotel, Leinster square, Hyde Park. Partial Board from 5/6 night; 2 guineas per week; with dinner 3½ guineas.

LONDON—Cecil Private Hotel, 13-14 Bernard street, off Russell square, near Tube. Bed and Breakfast 6s. per night or 35/- per week. Central for business or pleasure.

LLANDUDNO—Mostyn Boarding House, N. Parade, facing sea, near pier; terms moderate.

LLANDUDNO—Bedford Private Hotel, the Promenade. Comfortable, moderate; bathing from separate bathing. Hyde.

LLANDUDNO—Haddon, Neville Crescent, promenade; excellent cuisine, electric light; terms moderate.—Proprietor.

LLANDUDNO—Board from 6/6 day. Alcresti; also Bed and Breakfast.—Byrn Awen, Old road.

MONTCLARE Hotel, Clare street, corner of Merrion square, beside Westland Row; central

PORTRUSH—Dunaird Private Hotel; new manager; meals; sea front; moderate; 'phone, 48.—Rose, J.

PORT ERIN, Isle of Man—Falcon's Nest Hotel. "Gem of the Golden West"; centre of Bay; electric light, every modern convenience; excellent cuisine; bathing, tennis. Apply Manageress.

PORTRUSH—The Regent Hotel, facing sea; fine airy bedrooms; terms moderate.—Scott.

PORTRUSH—Londonderry Hotel, family and commercial; sea front; moderate; 'phone 9. Separate tables; porter meets trains.—McAuley.

PORTRUSH—Northern Counties Private Hotel, facing sea, close bathing, tennis, and links; garage.—Mrs Tait. 'Phone 97.

PORTRUSH—"Courthoro," situated facing golf links and sea; 25 persons' ranges. 'Phone, 63. Proprietress.

PORTRUSH—101 Causeway street—Boarding, convenient to sea and links.—Miss Moncrieff.

ROSNOWLAGH, Donegal—Strand View Hotel, facing sea; terms moderate; golf, sea fishing, etc.

SOUTHPORT—"The Gables," Hopkinson street; highly recommended; near station; terms moderate. Board 30/-.

SELSEY Private Hotel, 14 Lower Lesson street.—Superior cuisine; separate tables; terms moderate; personal attention; moderate charges.

SELSEY—Bay View Hotel, 31 Gloucester road; Gardens, Hyde Park—Bed, Breakfast 5/-, full board 8/6; convenient Euston, Paddington.

VISITORS to Dublin cannot find a more comfortable or convenient moderate Hotel than the Gresham, Lower Leeson street; 5/6 11 tram stops at door.

WEXFORD—Talbot Hotel, 31 Glenforde; Gardens, Hyde Park—Bed, Breakfast 5/-, full board 8/6; convenient Euston, Paddington.

WEXFORD—Talbot Hotel, 31 Glenforde; Gardens, Hyde Park—Bed, Breakfast 5/-, full board 8/6; convenient Euston, Paddington.

CRICKET.

SURREY DEFEAT SUSSEX.

LIVELY BOWLING BY PEACH

Having forced Sussex to follow on, Surrey played a winning game with splendid resolution at Brighton yesterday, and by half-past three had gained an easy victory by an innings and three runs. In contrast, Sussex for the first hour gave a deplorable batting display, and only a resolute innings by Gilligan saved the side from complete disaster. Much depended on the home county's abilities to save the follow on. Wanting five runs with one wicket standing, Sussex engaged in a short but tense struggle which ended in Surrey's favour, no further run being scored. Then came remarkable bowling on the part of Peach, whose lively attack, combined with smart work by Strudwick, caused such havoc among the early Sussex batsmen that five of the first seven wickets fell to him in the course of ten overs at a cost of only twelve runs. Sadler, too, bowled with steady accuracy, and Sussex, having seven men out in just over an hour for thirty, were in a hopeless plight. Surrey, however, failed to follow up the previous good work, the home county recovering so well that the last three wickets actually added 121 runs, Gilligan excelling in a stern fight to avoid the innings defeat, carrying out his bat after a stay of two hours and a quarter. The Sussex captain batted with unusual restraint, sound defence being allied to splendid off driving powers. Watson, who straight drove Fender for six, helped him to put on 35, but a more profitable stand was that between Gilligan and Wensley, which in an hour realised 72.

If never in danger of defeat, Lancashire experienced much more trouble than anticipated in accounting for Glamorgan, who prolonged the struggle at Old Trafford until ten minutes past four, when a smart catch at point by Barnes, acting captain, appropriately finished the match, the victory by 106 runs being fully deserved. Lancashire would have won much earlier had not Parkin, at the slips, missed E. Davies with the total at 47. Instead of the second wicket falling then, the left-hander stayed over an hour with Abel, who, going in overnight, was third out at 87, after batting two hours five minutes.

There was an interesting day's play at Weston-Super-Mare, and the game was abandoned as a draw at ten minutes to six, when Worcestershire had lost seven wickets for 125 in an endeavour to get 249 to win.

So much time having been lost through rain, the match between Essex and Kent was at Southend left drawn. Kent, when stumps were pulled up, required 150 to win with eight wickets standing. Overnight rain prevented a start being made until half-past two, and then the wicket still was soft.

The loss of more than a whole day's play prevented a definite result from being obtained at Lord's, and the match was left drawn at twenty past five. There was not even a keen struggle for a lead on the first innings.

The following are the best individual performances :—

BATTING.

D. Davies (Glamorgan v. Lancashire) 72
Gilligan (Sussex v. Surrey) *60
Nichols (Essex v. Kent) 56
Hendren (Middlesex v. Hampshire) 56
J. C. White (Somerset v. Worcester) *60

*Not out.

HOTELS AND HEALTH RESORTS.

BOWLING.

Macdonald (Lancs v. Glamorgan)..... 7 for 90
Fender (Surrey v. Sussex) ..... 5 for 45
Peach (Surrey v. Sussex) ..... 5 for 45
Nichols (Essex v. Kent) ..... 3 for 14
Eastman (Essex v. Kent) ..... 3 for 5
Woolley (Essex v. Kent) ..... 3 for 41
White (Somerset v. Worcester) ..... 3 for 23
Grewell (Somerset v. Worcester) ..... 3 for 27

LANCASHIRE V. GLAMORGAN.

At Old Trafford. Lancashire won by 106 runs. Score :—

LANCASHIRE.

First Innings.		Second Innings.	
Makepeace c Sullivan b Spencer	9	b Clay	25
Hopwood b Spencer	1	c Bates b Ryan	21
P. T. Eckersley b Spencer	3	st Sullivan b Ryan	18
Watson c Bates b Ryan	13	st Sullivan b Ryan	113
J. R. Barnes c Sullivan b Arnott	105	Lb.w. b Arnott	8
Arnott c Bates b Ryan	1	c Davies b Ryan	17
Iddon c Talk b Clay	8	not out	57
Farrimond run out	14		
Sibbles b Abel	39		
Macdonald c Spencer b Arnott	22	b Clay	27
Parkin not out	16	c Spencer b Clay	0
Extras	16	Extras	19
Total	241	Total (8 wkts).	*285

*Innings declared.
GLAMORGAN.

First Innings.		Second Innings.	
C. Walters b Parkin	4	b Macdonald	13
Abel c Parkin b Sibbles	36	c Farrimond b Macdonald	47
E. Davies b Parkin	16	c Watson b Sibbles	14
J. R. Tait c Watson b Sibbles	5	b Parkin	11
Bates hit wkt b Parkin	2	c Sibbles b Macdonald	22
D. Davies c Barnes b Iddon	2	b Macdonald	73
C. Clay c Farrimond b Parkin	29	b Watson	12
Arnott not out	41	c Iddon b Macdonald	2
Spencer c and b Macdonald	0	b Macdonald	27
Ryan b Macdonald	0	c Barnes b Macdonald	1
Sullivan c Macdonald b Watson	11	not out	5
Extras	13	Extras	20
Total	166	Total	254

Bowling—Lancashire, First Innings—Spencer, 3 for 59; Arnott, 4 for 67; Ryan, 0 for 16; Clay, 1 for 20. Bates, 0 for 20; Abel, 1 for 15. Second Innings—Spencer, 0 for 54; Arnott, 1 for 41; Ryan, 0 for 59; Clay, 3 for 39. Bates, 0 for 8; E. Davies, 0 for 14; Abel, 0 for 21.

Glamorgan—First Innings—Parkin, 4 for 48; Macdonald, 6 for 61; Sibbles, 2 for 69; Watson, 1 for 8; Iddon, 1 for 7. Second Innings—Parkin, 1 for 47; Macdonald, 5 for 66; Sibbles, 1 for 43; Watson, 1 for 31; Iddon, 0 for 25.

MIDDLESEX V. HAMPSHIRE.

At Lord's. A draw. Score :—

HAMPSHIRE—First Innings.

Brown l.b.w. b Haig	19	Kennedy not out	28
Newman l.b.w. b Haig	0	(Direc. l.b.w. b Haig	5
Hearne c and b Haig	12	Morton l.b.w. b Haig	0
R. Aird l.b.w. b Peg	7	Cross b Durston	8
Boyes c and b Durston	25	Newman not out	0
Mead l.b.w. b Hearne	15	Extras	10
Newell c Chernell b Haig	0		
Hon. L. H. Tennyson b Haig	43	Total	224

MIDDLESEX—First Innings.

Cathberston c and b Brown	4	Bruce b Newman	6
Lee b Kennedy	5	Haig l.b.w. b Boyes	2
Hearne c Boyes b Kennedy	40	Durston not out	15
Hendren c Kennedy b Boyes	59	Total (6 wkts.)	126

Bowling—Hampshire, First Innings—Haig, 6 for 43; Durston, 2 for 41; Hearne, 2 for 37; Dugard, 1 for 23; North, 0 for 12.

Middlesex—First Innings—Kennedy, 2 for 51; Brown, 1 for 20; Boyes, 2 for 46; Newman, 1 for 53; Gross, 0 for 13.

SOMERSET V. WORCESTERSHIRE.

At Weston-super-Mare. A draw. Score :—

SOMERSETSHIRE.

First Innings.		Second Innings.	
Young c Root b Root	90	b Root	9
J. E. R. Higgins c Pearson b Root	9	c Hopkins b Greenstock	33
A. S. Bligh l.b.w. b Root	7	c Hopkins b Root	1
J. C. White run out	38	not out	60
Eagle b Root	33	c Greenstock b Root	10
Earle c Greenstock b Root	10	c Root b Greenstock	2
Lyon not out	15	l.b.w. b Greenstock	8
Greswell c Hampton b Root	8	b Rogers	46
Hunt c Wilson b Greenstock	0		
Bridges c Hampton b Root	9		
Lucken c Abell b Root	10	Extras	15
Extras	10		
Total	219	Total (7 wkts.)	*189

*Innings declared.
WORCESTERSHIRE.

First Innings.		Second Innings.	
Pearson c Bligh b White	20	b Greswell	37
Tarbox l.b.w. b Greswell	24	not out	12
Hopkins c Hunt b Greswell	1	c White b Greswell	1
Hampton c Bridges b Eagle	23	st Lucken b Wintle	2
Abell c Hunt b White	11	b Hunt	20
Foster c Hunt b White	27	c Hunt b Greswell	16
Root l.b.w. b White	6	b White	14
Coventry not out	19	c Hunt b White	5
Rogers b Hunt	8	not out	0
Greenstock b White	1		
Wilson c Earle b Hunt	5		
Extras	17	Extras	8
Total	160	Total (7 wkts.)	112

Bowling—Somerset, First Innings—Root, 6 for 58; Greenstock, 1 for 46; Wilson, 0 for 18; Rogers, 0 for 19. Second Innings—Root, 3 for 74; Pearson, 0 for 18; Greenstock, 3 for 70; Rogers, 1 for 12.

PUBLIC AMUSEMENTS.

GAIETY THEATRE.
RE-OPENING FOR THE SEASON
Monday Next, July 27th,
GERALD MILKREILESS (by arrangement with Tom Walls and Leslie Henson) presents
The Brilliant Comedy in Three Acts,
THE RISING GENERATION.
USUAL PRICES. NOW BOOKING.

GAIETY THEATRE.
MONDAY WEEK AUG 3rd, HORSE SHOW WEEK.
SPECIAL ATTRACTION. PERSONAL VISIT OF SEYMOUR HICKS and ELLALINE TERRISS
In the Great Comedy Success,
THE MAN IN DRESS CLOTHES.
From the Garrick Theatre, London.
Dress Circle, 7/6 (including tax); Parterre, 4/9 (do.)
Places can now be secured.

OLYMPIA THEATRE
(LATE EMPIRE).
TWICE NIGHTLY ..... 7 and 9.
THE MUSICAL FARCICAL REVUE.
"MODELS AND MUDDLES."
Next Week—A CABARET SHOW,
"THE JOG-TROT."
Box Office—12-4. 'Phone—3208.

METROPOLE.
MAE BUSCH and FRANK MAYO
IN
"THE TRIFLERS,"
By Frederick Orin Bartlett.
DAILY AT 2.45, 4.55, 7.5 and 9.15 P.M.
LONDON'S FAMOUS CABARETS.
No. 2—THE MIDNIGHT FOLLIES.
DAILY AT 2.30, 4.40, 6.50 and 9.0 P.M.

THE METROPOLE RESTAURANT NOW OPEN.
(ALL DEPARTMENTS).
BUSINESS AS USUAL.

TERENURE HORTICULTURAL SHOW, TO-DAY,
ASHFIELD, RATHFARNHAM,
ON TRAM LINE.
1 OE—5 OU.
ADMISSION 1/- CHILDREN 6d.

SORRENTO PARK, DALKEY.
REVIVAL OF HER FAMOUS
SATURDAY BANDS,
TO-NIGHT, 7.30 to 9.30.
THE GARDA BAND (Metropolitan Division).
Traffic Regulations.—Motors go by Sorrento road and return by Coliemore road.

BRAY SWIMMING CLUB.
MONSTER GALA,
TO-MORROW (SUNDAY),
3.0 p.m.
RETURN FARE DUBLIN TO BRAY, 1/-.

IMPERIAL BALLROOM
(CLERYS RESTAURANT).
Clerys Ballroom extended to nearly three times its original size. Easy accommodation for OVER 600 on the floor. Large and Luxurious Lounges on the same floor as Ballroom.
GRAND OPENING CINDERELLA DANCE, 8.30 p.m. (Under the Direction of Mrs. and Miss Leggett Byrne), Saturday, August 1st, 1925, 8 to 12. Adelaide Orpheus Band. Five Shillings. Evening Dress.
HORSE SHOW WEEK. CINDERELLA DANCES at 9 p.m. (Under the Direction of Mr. and Mrs. T. Leggett Byrne), Monday, Tuesday, Thursday and Saturday, Adelaide Orpheus Band. Dance 10/- Dance and Dinner 20/- Orchestra during Dinner.
Clerys New Ballroom is already Booked for the following Balls—
GRAND OPENING BALL, In aid of Mercer's Hospital, Dublin, Wednesday, August 5th, 1925.
GRAND SUBSCRIPTION BALL, In aid of the Jubilee Nurses' Funds, On Friday, August 7th, 1925 (Under the patronage of Their Excellencies The Governor-General), Adelaide Melody Band. Tickets 25/- three Tickets 21/- each.
Also
Grand Ball, In aid of Meath Hospital, Dublin, and the Coombe Lying-in Hospital, Monday, August 24th, 1925 (Under the patronage of His Excellency The Governor-General), Adelaide Melody Band. Tickets 25/- three Tickets 21/- each.
"CLERY AND CO." LTD.,
O'CONNELL STREET, DUBLIN.

LONGFORD AGRICULTURAL SOCIETY.
LONGFORD SHOW,
28th JULY.
The promoters of the above Show, having received such large entries, are now confident of having a very successful and enjoyable meeting on NEXT TUESDAY, 28th inst.
They wish to inform all intending competitors in the various jumping classes that entries close at 12 o'clock on day of the Show, and hope that this will be amply and promptly complied with, so as to facilitate them to have programmes printed in time for early jumping.

BUNDORAN GOLF CLUB.
VICE-PRESIDENT'S CUP,
PRESENTED BY DR. R. F. FLOOD.
(Holder—W. McWILLIAM, Rosapenna, G.C.)
This will be played for on WEDNESDAY, 29th, at 3.30 p.m., and is open to all members of affiliated clubs. Play will be over 18 holes, stroke. Entry fee, 2/6. Entries, with name of club, to Harry Sheridan, can be lodged up to TUESDAY NIGHT, with the Hon. Secretary, OLIVER McVEIGH, Bundoran, or at the office of the G.S. Hotel.

FARMERS' UNION.
DENMARK TOUR.
PARTY WILL LEAVE COBH 5th SEPT. BY TRANSATLANTIC LINE AND RETURN TO COBH 20th SEPT.
Early booking essential. For details apply—
GUSSEN, Marlborough Street, Cork; or
G. HEFFERNAN, 21 South Mall, Cork.

CLERY'S RESTAURANT.
RECOGNISED TO BE IRELAND'S FINEST RESTAURANT.
Magnificent Surroundings. Perfect Service. Popular Prices. Talented Orchestra Plays Daily.
OPEN FROM 9.30 A.M. TO 9.30 P.M.

SERMONS.
ORMOND QUAY PRESBYTERIAN CHURCH.
SERVICES 12 NOON AND 7 P.M.
Preacher—Rev. T. BYERS, M.A.
Divine Services will be held in ORMOND HALL, adjoining the Church, owing to renovation of Church interior.
A DELAGIE ROAD PRESBYTERIAN CHURCH.
At the Evening Service To-morrow (7 o'clock), REV. P. K. HANNA, M.A., will preach on
"THE CHURCH UNION IN CANADA."
MAGDALEN CHURCH.
11.30—NICEA: THE SIXTEENTH CENTENARY (325—1925).
7 0—AN OLD-WORLD SISTER'S STORY.
Preacher—Rev. J. E. MONCREIFF COX, B.D.
METROPOLITAN HALL,
LOWER ABBEY STREET,
CITY OF DUBLIN Y.M.C.A.
SPECIAL VISIT OF
PROFESSOR PAUL KANAMORI
("The Moody of Japan.")
Who will (D.V.) speak on
"HOW I WAS CONVERTED; HOW I WAS ENNABLED TO MODEL MY LIFE; HOW I ESCAPED, AND WHAT FOLLOWED."
8.30 P.M. SINGING from 8.15 P.M.
HEARTY SINGING. UNITED CHOIR.
EVERYBODY WELCOME.
Mr. Kanamori will commence his Address at 8.45 p.m. sharp, and the Service will be over at the usual hour. He will also Address the combined Bible Classes of Senior and Junior Departments at 5 p.m. (Men and Boys only).
Further Addresses during the week will be intimated at the Night Service.

ADVERTISEMENT INDEX.

	Page		Page
Amusements	6	Medical	2
Apartments	3	Legal Notices	2
Auctions	11-12	Miscellaneous	3
Business Premises	3	Houses and Lands	13
Dress	3	Music, Pianos	3
Contracts	3	Poultry, Eggs	3
Education	3	Railways	3-11
Furniture	3	Schools	3
Garden	3	Seaside and Country	3
Horses	1	Shipping	11
Hotels	3	Situations	2
Lost and Found	3	Tuitions	2

PUBLIC AMUSEMENTS.

THEATRE ROYAL.
6.45 ..... TWICE NIGHTLY 9.0
NAT D. AYER,
NEXT WEEK:
JOHN W. BIRMINGHAM AND HIS BAND,
THE "BIG TWELVE."

JOHN McCORMACK,
FAVOURITE SINGER OF THREE CONTINENTS,
WILL GIVE TWO CONCERTS,
THEATRE ROYAL, DUBLIN,
SUNDAY, AUGUST 2nd, AT 8 P.M.
SUNDAY, AUGUST 9th, AT 8 P.M.
PRICES — BOXES £4 10/-, £3, £2 5/-. DRESS CIRCLE 15/-, PARTERRE 12/-, 10/6, 8/6. UPPER CIRCLE 8/6. GALLERY 5/-.
BOX OFFICE NOW OPEN.
CONCERT DIRECTION D. F. McSWEENEY, NEW YORK.
Letters to J. H. Hamilton, Theatre Royal.

THE PAVILION,
DUN LAOGHAIRE ..... 5.30 to 10.15.
LAST DAY OF
RUDYARD KIPLING'S FAMOUS PLAY,
THE LIGHT THAT FAILED,
At 4.10, 6.35 & 9. Comedy Hodge Podge. Eve. Etc.
Next Monday—"CLAUDE DUVAL."

LA SCALA THEATRE.
ERNEST TORRENCE
in
THE SIDE-SHOW OF LIFE.
From Wm. J. Locke's Novel, "The Mountebank."
SPECIAL MUSICAL INTERLUDE.
Featuring
"TOO TIRED" and "THE TOY DRUM MAJOR."
By Mr. J. Moody's Full La Scala Orchestra.
DANCE TO-NIGHT, 8 to 11.
CLERY'S BALLROOM.
ADELAIDE ORPHEUS BAND.
T. LEGGETT BYRNE.

DUBLIN'S MOST POPULAR RENDEZVOUS.
ARCADIA, BRAY.
SEASIDE DANCES,
SATURDAY, SUNDAY, WEDNESDAY.
7.45 to 12. Admission 2/6.
HARRISON'S BAND.
Evening Return Rail Fare, 1/-.
J. E. MACDERMOTT.

JOHN CLARKE BARRY,
BAND DIRECTOR.
75 DRUMCONDRA ROAD,
Telegrams — ENCORE, DUBLIN. 'Phone—DUBLIN.

PUBLIC NOTICES.

THE COMMISSIONERS OF IRISH LIGHTS hereby give Notice that on Friday, the 7th August, 1925, at the hour of 1.30 p.m., they propose proceeding to Elect a Person to be a Member of their Body, in the room of the Rt. Hon. Sir William J. Goulding, Bart., Deceased.
By Order,
J. E. PHELPS, Secretary.
Irish Lights Office, Dublin, 24th July, 1925.

MENDICITY INSTITUTION.
9 USHER'S ISLAND, DUBLIN.
THE ANNUAL MEETING
OF THE FRIENDS AND SUPPORTERS OF THIS INSTITUTION
Will be held on
MONDAY NEXT, 27th JULY, 1925, at 3 o'clock, in the BOARDROOM.
The Chair will be taken by
WILLIAM FIELD, Esq.

KILLESTER NEW CHURCH.
First List of Subscriptions towards the Building of the new Church at Killester. Further contributions will be duly acknowledged. They will be thankfully received by the Very Rev. J. McCarroll, P.P., Coolock.
The local resources cannot meet the big expense of erecting this Temple to God, and an earnest appeal is made to the charitable public to help on the good work by their donations.
His Grace the Archbishop of Dublin £1,000 0 0
H. Kennedy, The Donahies 100 0 0
E. C. McNally, Howth House 50 0 0
J. J. Murphy, Shrubbs House 25 0 0
Mrs. Dunne, Yeatties Hall 20 0 0
Rev. J. Rogers, Rathfarnham, Blackrock 10 0 0
Very Rev. J. J. Dempsey, P.P., Clontarf 10 10 0
Rev. ——— M. Neary, C.C., St. Agatha's 10 10 0
P. Meagher, Ye road 10 0 0
Very Rev. R. Gordon, P.P., Bray 10 0 0
Very Rev. J. Dooley, P.P., Rush 10 0 0
Rev. W. Meighan, C.C., Clontarf 10 10 0
Kelly Taylor, Lark Hill 10 10 0
Joseph Mooney, Cabra Lodge 5 0 0
Rev. P. J. Ryan, C.C., Fairview 5 5 0
Mrs. Armstrong 5 0 0
J. P. McAvil, Johnstown House, Cabra 5 0 0
Rev. J. J. Ryan, C.C., St. Michael and John 5 5 0
Very Rev. J. Brady, P.P., St. Laurence O'Toole 5 5 0
Rev. P. J. Ryan, C.C., Fairview 5 5 0
Very Rev. T. Waters, P.P., Enniskerry 5 0 0
Very Rev. J. Flanagan, Adm., Fairview 5 5 0
Rev. P. Scannell, C.C., Fairview 5 5 0
Rev. J. Ryan, C.C., Meath street 5 0 0
F. Morgan Mooney, Manor House, Rathfarnham 5 0 0
Rev. D. J. McGrath, C.C., Cabinteely 5 0 0
Rev. M. J. Condren, C.C., Arran quay 5 5 0
Rev. R. McMahon, C.C., Dolphin's Barn 5 0 0
Rev. P. Ryan, C.C., Hitch-street 5 0 0
Right Rev. Monsignor Walsh, V.G., Cast. de Lacy, Inniskeel 3 0 0
B. Donnellan 3 0 0
P. Keane 3 3 0
McGowan & Fairweather 2 10 0
Rev. J. Dullon, C.C., Henrietta-st. 2 2 0
M. Devereux 2 0 0
F. Murphy, Shrubbs Cottage 1 0 0
Mr. Byrne, The Stores 1 0 0
P. J. Reddy 1 0 0
William Dyas, Donnybrook 1 0 0
P. Connolly, B.D.C. 1 0 0
John P. Hatty, Artane 1 0 0
Miss McEvoy, Raheny 1 5 0
Miss Connolly, Kilmore 1 0 0
C. J. Collins 0 10 0
Cunningham 0 10 0
M. Byrne, Coolock 0 10 0
B. Byrne 0 10 0
And numerous smaller sums.

NOTICE TO ELECTRICAL CONTRACTORS.
TENDERS are invited from Registered Electrical Installation Contractors for the installation of Electric Light at the R.C. Church, Convent and Schools, and Parochial House, at Cookstown, Co. Tyrone.
Copies of Plans and detailed Specification may be obtained from the Undersigned on payment of a Deposit of 10/- per copy.
Sealed Tenders must be received by the Undersigned not later than Saturday, the 8th August, 1925.
The lowest or any Tender will not necessarily be accepted.
P. A. SPALDING,
Chartered Civil and Electrical Engineer.
Crescent, Dundalk. 23rd July, 1925.

DIOCESE OF KILDARE.
UNITED PARISHES OF BALLYCOMMON AND KILLADOON.
The Canon-in-Charge of these United Parishes will be absent on the 6th September. Particulars may be obtained from the Diocesan Secretary, 33 Kildare street, Dublin.

THIS IS YOUR WEEKLY REMINDER
THAT POVERTY PREVAILS TO AN ENORMOUS EXTENT IN THE CITY OF DUBLIN.
Your Help in Lessening it is Urgently Needed by "Dublin's Oldest Charity,"
THE SICK AND INDIGENT ROOMKEEPRRS' SOCIETY.
OFFICES: 2 PALACE STREET, DUBLIN.

MEATH COUNTY JOINT COMMITTEE OF TECHNICAL INSTRUCTION.
ITINERANT INSTRUCTRESS IN DOMESTIC ECONOMY WANTED.
The Committee will be prepared, at their meeting to be held at the County Hall, Navan, on Tuesday, 4th August, to appoint a fully qualified Instructress, with initial salary of from £200 to £300 per annum, according to the teaching experience of the candidate selected, with appropriate higher cost of living bonus, maintenance expenses when absent from headquarters, and locomotion expenses.
Applications, stating experience, accompanied by copies of testimonials, must be forwarded so as to reach the offices of the Committee not later than Thursday, 30th July.
The attendance of candidates at the meeting will be necessary.
J. J. GALLEN,
Secretary.
County Hall, Navan.

TO-DAY'S ENGAGEMENTS.
Theatre Royal—Varieties, 6.45 and 9 p.m.
Olympia Theatre—Models and Melodies, 7 and 9.
Metropole Cinema—"The Triflers," 2.45, 4.55, 7.5, and 9.15 p.m. The Midnight Follies, at 2.30, 4.40, 6.50, and 9 p.m.
La Scala Theatre—"The Side-Show of Life."
Pavilion, Dun Laoghaire—"The Light that Failed."
Terenure Horticultural Show—Ashfield, Rathfarnham, 1 to 6 p.m.
Saturday Bands—Sorrento Park, Dalkey, 7.30 to 9.30 p.m.

THE CENTRAL FACTORY FOR RELIABLE PLUMBING AND SATISFACTORY HEATING.
MAGUIRE & GATCHELL, LTD.
15 DAWSON STREET.

URGENTLY WANTED.
MR. PARTRIDGE, OF LONDON, WHO IS NOW IN DUBLIN FOR A FEW WEEKS,
DESIRES TO PURCHASE ANTIQUES,
Pearls, Diamonds, Louis XIV., XV., XVI. French Furniture, Tables, Commodes, Upright Secretaires, Panels of Tapestry, French, Flemish or early Italian and English Mortlake Tapestry, Ormolu or Gilded Brass Fire Dogs and Figures, Old Italian Bronzes, Gold Enamel Snuff Boxes, Old French Louis XVI. Silver, Old Elizabethan Needlework—viz., Curtains, Altar pieces, and Sets of Chair Covers, Old Stained Glass, Pearl Necklaces, Old China, Dresden, Worcester, painted in Birds, Sevres China, Swansea, Copenhagen, Chinese China, Famille Vert and Powdered Blue—If mounted in Ormolu or Brass
VERY HIGH PRICES WILL BE PAID.
Pictures—English, 17th and 18th Century; Dutch and Flemish, 15th, 16th, 17th Century. Please write, in first instance, to
BOX "MUSEUM,"
c/o McCONNELL'S PUBLICITY HOUSE, DUBLIN.

LEARN TO RIDE.
Private Lessons at very moderate terms. Special care taken with Children and Beginners.
Hacks and Hunters for Hire.
KELLETT'S RIDING SCHOOL,
39 MESPIL ROAD, DUBLIN.
Phone—Ballsbridge 717.

NEW CHURCH
TO
OUR LADY OF LOURDES,
L.. GLOUCESTER STREET, DUBLIN.
A temporary Shrine has been erected on the site secured for the New Church, which is badly needed in this locality.
It is already crowded, and the Shrine has aroused a deep spirit of Devotion to Our Lady of Lourdes. With more room it will make many more people.
The Accommodation afforded by the Temporary Structure is inadequate. The undersigned strongly appeals to the Catholics of Dublin and of Ireland for the means to undertake the building of the New Church. The district being one of the most densely populated and poorest in the city, little pecuniary help can be expected from it.
The Holy Sacrifice of the Mass will be offered EACH WEEK for Subscribers.
Subscriptions gratefully received by any of the Clergy, or by
VERY REV. JOHN G. O'REILLY, Adm.,
85 Marlborough Street, Dublin.

KENNEDY'S BREAD,
FINEST QUALITY
MADE.
BAKERIES:
127 & 128 GREAT BRITAIN ST
AND
ST. PATRICK'S BAKERY, DUBLIN.

GOVERNMENT NOTICES.

AN ROINN TAILTE AGUS TALMHAIOCHTA (DEPARTMENT OF LANDS AND AGRICULTURE).
LIVE STOCK BREEDING ACT, 1925.
LICENSING OF BULLS.
Notice is hereby given that
All Bulls calved on or before 31st December, 1924, must be licensed before 30th September, 1925.
Applications for Licences, with fee (5/-), must be lodged at the Department of Lands, Main Block, Merrion street, Dublin, NOT LATER THAN 31st JULY, 1925.
Forms of application and lists of centres may be had at the local Post Office, or Garda Siochana station, or from the Secretary, County Committee of Agriculture.
PERSONS HAVING UNLICENSED BULLS OF THE PRESCRIBED AGE AFTER 30th SEPTEMBER, WILL BE LIABLE TO PROSECUTION, AND, ON CONVICTION, TO A FINE OF £20.
H.E. W.H.Co.

SAORSTAT EIREANN.
COMPENSATION IN RESPECT OF INJURY TO PROPERTY.
Notice is hereby given that the Government is about to pay compensation awarded in certain cases in the Counties of Cavan, Clare, Cork, Donegal, Galway, Kerry, Kildare, Kilkenny, Leitrim, Louth, Meath, Monaghan, Offaly, Roscommon, Sligo, Tipperary, Waterford, Westmeath, Wexford, Wicklow, and the Borough of Cork, Dublin, and Waterford, reported on by the Compensation (Ireland) Commission. Full particulars of the several awards are published in a special extract from the "Iris Oifigiuil" (the Dublin Gazette) of the 24th July, 1925.
Notice is hereby further given that all persons having or suggesting to have claims against or liens on the said awards are required to furnish particulars thereof to the Secretary, Ministry of Finance, 19 Earlsfort Terrace, Dublin, on or before the 3rd August, 1925.
Prints of the Notice in "Iris Oifigiuil" are obtainable from Messrs. Eason and Son, Limited, Stationers, Lower O'Connell street, Dublin; price 1/4, post free.
30/31/212. W.H.Co.

COMMISSIONER OF PUBLIC WORKS (Commissioners of Public Works).
NOTICE TO FOUNDERS AND METAL WORKERS.
Sealed Tenders addressed to the undersigned will be received up to, but not later than, 12 o'clock noon, on the 11th August, 1925, for the Supply and Delivery in Dublin of Bronze or other Rustless Metal Window Frames for building into new or old openings in brick and masonry walls, in accordance with the plans and specification to be seen at this office.
In considering the placing of this contract, special regard will be had to the extent to which firms submitting tenders employ, or are prepared to employ, demobilised officers and men of the National Army.
The Commissioners will not be bound to accept the lowest or any tender.
By Order,
J. J. HEALY, Secretary.
Oifig Oibreach Poibli (Office of Public Works),
Baile Atha Cliath (Dublin), 23rd July, 1925.
30/H.209. W.H.Co.

FOR SALE, MOTOR CAR, LANCIA,
8 cylinder 23/30 h.p., 1922 Model; Pullman saloon; engine and chassis in well appointed and upholstered; seating accommodation for 6 persons. In first-class running order and condition.
Apply Motor Inspector's Office, Public Works, 51 St. Stephen's Green, Dublin.
W.H.Co.

ROYAL GARDEN PARTY.
A BRILLIANT FUNCTION.
The King and Queen entertained about six thousand guests at their second, and final, garden party of the season at Buckingham Palace, London, yesterday afternoon. Although it was overcast at first the weather improved and became brilliantly fine when the function was at its height. The King and Queen, who spent two hours among their guests, were accompanied by the Duke and Duchess of York, the Duke of Connaught, Lady Patricia Ramsay, the Princess Helena Victoria, the Princess Marie Louise and Lord and Lady Elthan. They were attended by a numerous suite of Indian gentlemen, by whom many presentations were made. In addition, Their Majesties singled out and greeted sundry acquaintances, among whom were some half-dozen in bath chairs. There were long chats with Mr. Churchill and various members of Parliament, including the Labour members. Their Majesties and their guests took tea in the grounds, and two military bands supplied the music. There was a remarkable display of smart dresses and millinery.

THE PRINCE'S TOUR.
BELMONT, CAPE COLONY, Friday.
The Prince of Wales to-day made a long visit to the battlefields in the Kimberley area. The visit was virtually a private one. To-morrow the Royal tour in South Africa will conclude with three brief visits, and Cape-town will probably be reached on Sunday morning.

The Irish Times.
SATURDAY, JULY 25, 1925.

NEWS SUMMARY.

IRELAND.

The beet-sugar factory will be built in the Barrow Valley—either at Athy or at Carlow—if the farmers guarantee to cultivate the necessary acreage. It is claimed that Carlow will be able to fulfil the conditions.—(Page 7.)

The Bishop of Killaloe made an important pronouncement on the problem of divorce yesterday.—(Page 7.)

A meeting of the Irish Motorists' Union in Dublin last night adopted resolutions directing the Emergency Committee to seek co-operative action with other similar organisations in the development of motor facilities in Ireland, and urging a National Commission of Inquiry into the whole question of Irish transport.—(Page 7.)

There was a very large attendance at the Meath Agricultural Society's Show at Navan yesterday.—(Page 8.)

Mr. Henry O. Conner, K.C., Circuit Judge for Cork, died at the St. Ann's Hill Hydropathic, Cork, on Thursday night.—(Page 7.)

As the result of the ballot of the hotel employés in Dublin, the strike notices were withdrawn yesterday.—(Page 7.)

GREAT BRITAIN.

The Education (Scotland) Superannuation Bill was read a third time in the House of Commons yesterday, and the Honours (Prevention of Abuses) Bill passed its second reading.—(Page 7.)

The miners and the owners met yesterday for the first time since the negotiations broke down in the coal dispute, and a further conference has been fixed for next Wednesday.—(Page 7.)

FINANCIAL.

London Stock Markets were heavy under the influence of coal strike fears, tighter money and another big Colonial loan.—(Page 10.)

The Treasury bill rate was a fraction lower than last week, but higher than at one time anticipated, so that discount rates remained firm. The Loan market was easy, and overnight advances were made at 3½ per cent. down to 3½ per cent.—(Page 10.)

The Dublin Market was rather irregular. National Loan fell to 95, Guinness shares improved to 65, and Courtaulds were a strong market.—(Page 10.)

Free State Transport.

At a meeting of the Irish Motorists' Union, in Dublin last night, there was an interesting discussion on the problem of transport in the Free State. The meeting urged the adoption of a national transport policy by the Government, the appointment of a Commission of Inquiry into the allied problems of road and rail, and the establishment of a separate Ministry for Transport. There is no doubt that transport is the most important economic question in Irish life to-day. The railways are in an extremely critical state. They are losing on an average some £15,000 every week. Evidently amalgamation, which was heralded as a panacea, has done them no good, and the time is approaching when the problem of their future must be considered seriously by the Government. In the meanwhile the roads are becoming more and more popular. Motor traffic is increasing every day. Traders who formerly depended entirely on the railways for the transport of their goods are now using motor lorries. Motor "buses" are beginning to ply between towns and villages in competition with the railways; they are giving easy and fairly cheap access to the remoter parts of the country which the railways do not reach, and the number of private owners of motor vehicles has grown enormously during the last few years. Naturally the roads have suffered severely. The trunk roads of Ireland never were particularly good, and most of them have deteriorated very much as a result of the heavy traffic of recent years. The result of this move from the railways to the roads has been that, while the railways have lost revenue to the detriment of their shareholders, the roads have been becoming worse and worse. These two essential branches of transport, instead of complementing each other, are working in direct opposition, and the whole economic being of the Free State is suffering in consequence.

At present local authorities in the Free State are spending about £1,300,000 per annum on the roads. This money, of course, comes out of the ratepayers' pockets. Mr. James Burke, Minister for Local Government, announced recently that the Government proposed to allot a further sum of £1,300,000 a year for a period of three years for road construction and maintenance. Altogether, therefore, the Free State will be spending £2,600,000 *per annum* on its roads, or about £56 *per* road mile. In England the corresponding sum is no less than £200, and, although no official figures are available for Northern Ireland, the excellent condition of the principal roads in the Six Counties indicates that the Northern Government is fully alive to the importance of maintaining them in proper order. Obviously, the Free State is not doing nearly enough. Of the grant of £1,300,000 for road work nearly £550,000 are yielded by motor taxation, while it is estimated that import duties on motor vehicles bring in an annual income of £300,000. The net grant, therefore, works out at less than £500,000 *per annum*. With this sum very little can be done to place our Free State roads in a proper condition. In many cases trunk roads must be re-made entirely. The heavy motor traffic has ruined them, and no amount of patchwork will set them right. The longer the Government delays in tackling the problem the more difficult of solution it will become. Anybody who is accustomed to motoring in the Free State must recognise the fact that our roads are among the worst in Western Europe. Even in the neighbourhood of Dublin, with a few notable exceptions, the highways are in bad repair. "Pot-holes" abound, surfaces are broken and irregular, and the motorists' bills for tyres and spring repairs probably are higher in the Free State than they are anywhere else in the civilised world.

Apart altogether from the grievances of private motorists, however, the matter has a highly important national aspect. The Free State depends for its very existence on its agricultural industry. Recent statistics prove that our exports are declining, more especially in regard to the cattle trade; and unless this condition of affairs is remedied, the outlook for the nation's economy will be extremely bleak. The farm is the unit of the industry. The task of wise government is to link it up with railway and shipping by the most expeditious means. Agriculture in this country never will flourish until the transport problem has been solved. Rail and road must be co-ordinated in such a way as to bring the exporter into direct touch with his cross-Channel markets. There is no need for rivalry between them. One ought to help the other; and that consummation never is likely to be achieved until there is a central authority to administer both. Furthermore, we approve heartily of the suggestion that the Free State Government should work in close touch with the Government of Northern Ireland in regard to transport. The trade between the two States is so important that a common policy concerning roads and railways would be of enormous benefit to each; and co-operation in one service might lead eventually to closer intimacy on other respects. Transport at present seems to be the Cinderella of the Free State's economic interests, whereas, of course, it ought to be one of the Government's chief concerns. Without an efficient and well-co-ordinated system of railways and roads we can expect no economic progress.

Britain's Peril.

"The wisest thinkers warn us that this is a moment of almost unparalleled crisis in our national life," says the Archbishop of Canterbury in a statement on the mining dispute in Britain, which he has issued with the concurrence of the Free Church Council. These solemn words should rouse the British people to a realisation of the gravity of their peril. A week from to-day, if the peace-makers fail in their efforts, the mines of England, Scotland and Wales will close down, and industries dependent on them will be brought to a stand-still. Transport and other unions may be involved. Food supplies dependent on national communications will be endangered. Untold distress and irretrievable disaster will fill the land, even if the tremendous dislocation of economic life lasts but a single week. The stoutest heart may quail at the thought of the results which would flow from a prolonged stoppage. The Government's efforts to bring about a conference between masters and men were vain until yesterday, when an informal meeting was brought about by the First Lord of the Admiralty. Representatives of owners and miners came together, and, although the vital issue in dispute was not tackled, they agreed to meet again next Wednesday. Four days remain, therefore, in which the anxiety of the nation and the good offices of the peace-makers may dispose the parties to the dispute to a conciliatory mood. It is expected that the miners, at the outset of Wednesday's meeting, will insist that the owners withdraw their ultimatum regarding reduction of wages, failing which they will refuse to continue discussion. If the owners agree, the miners will demand that the new wages agreement to be drawn up shall base the rate of wages paid on the current cost of living. This demand raises a vital principle. If miners are to receive guaranteed wages, the owners may justly require a guaranteed output large enough to yield a profit over the labour costs. To meet this requirement the men must agree to work harder or longer so long as coal prices fail to yield a profit at the present rate of output. The suggestion has been made that an alternative solution will be reached by which the Government will consent to subsidise the industry, so that the miners may receive the present rate of wages without giving the increased output necessary to make the mines pay. This would establish a bad principle. If the State is to subsidise one set of workers and to enable one industry to run at a loss, the same settlement may be demanded in every trade dispute. Before Rome fell the unsettled populace demanded ever-increasing bribes, and to the cry of *Panem et circenses* an ancient order went to its ruin.

Greenwich Observatory.

From the earliest dawn of history the stars have exercised a dominant influence over the affairs of man. Travellers (from Ulysses to the Wise Men from the East) were guided solely by their light, while the history of the great figures of antiquity was presumed to depend on the constellation "under which they were born. Numerous observatories have been founded all over the globe for the study of the astronomical questions, but of these none can show a finer record than the oldest of them all, the Royal Observatory at Greenwich, which celebrated its two hundred and fiftieth anniversary this week. Since its foundation by Charles II, in order to refute the claims of a French impostor, Le Sieur de Saint Pierre, Greenwich has been in the very front rank of observatories, a world authority on profound astronomical questions and a recognised referee in important conventions. It has attained and sustained a position of acknowledged excellence and accuracy from which rival observatories, better equipped though many of them are, have found it impossible to displace it. It has, undoubtedly, made numerous mistakes, more especially in the earlier part of its history. What the world has lost owing to the unfortunate quarrel between Newton and Flamsteed scarcely can be exaggerated. Against isolated failures, however, it can put numerous outstanding successes. It was, for instance, the first observatory to test thoroughly Einstein's theory; and, despite the fact that Germany, Einstein's country, and England were then at war, preparations were initiated, with the result that it was able to utilise the total eclipse of 1919 to the full. In addition to its purely scientific activity Greenwich has always been distinguished from the utilitarian aspect. During the recent war it played an invaluable part in supplying chronometers to the Navy, and it is at present engaged on the problem of the effect on them of wireless signals. Greenwich has always been happy in her choice of Astronomers Royal. Flamsteed, Halley, Bradley, Maskelyne—they all bear names of note in the astronomical world. Their good fortune has not deserted them; for the present director, Sir Frank Dobson, is a worthy successor.

An Averted Strike.

Strikes wantonly begun, and often without notice, have been so frequent in the Irish Free State of late that industry has been interrupted and business discouraged. The general public, which is the chief sufferer from these continual disputes, has grown resentful and is inclined to grudge sympathy to the workers even when their grievance is real. The men have injured themselves by resorting so lightly to the drastic course which should be followed only when redress of serious wrongs has been refused. Until yesterday evening it was feared that the hotel and restaurant workers of Dublin would imperil the success of the Horse Show, and the public was incensed by the proposed utilisation of what is virtually a national occasion to extort private advantage. We rejoice that the strike notices have been withdrawn, not merely because Horse Show Week is relieved of a clouded prospect, but because common-sense and public spirit have been asserted in the counsels of Irish labour. We congratulate the Transport Union on its wise decision, and are glad that the managers and proprietors of the threatened hotels have promised to honour the settlement of the dispute by abstaining from victimisation and recrimination. The workers will profit by a busy and successful Horse Show Week, but, if the contemplated strike had occurred, many a week of misery would have ensued. The economic depression which lies so heavily on our land will be removed when it is realised that neither workers nor masters can prosper at the expense of the other. They must prosper together, or not at all.

OBITUARY.

CIRCUIT JUDGE HENRY D. CONNER.

We regret to announce that Mr. Henry D. Conner, K.C., Circuit Court Judge for Cork, died at St. Ann's Hill Hydropathic, Cork, after a long illness, on Thursday night.

Judge Conner was born in March, County Cork, in 1859, being the eldest son of Daniel Conner, a local landowner, and Patience, daughter of Henry Longfield, of Waterloo, Co. Cork. Educated at Clongowes and Trinity College, Dublin, he was a senior exhibitioner and gold medalist of the latter college. In 1882 Judge Conner was called to the Bar, seven years later he "took silk," and he was appointed a Bencher of the King's Inns in 1910. During his period at the Bar Mr. Conner had a very extensive practice on the Munster Circuit, and he appeared in some of the most notable cases.

In June of last year, when the Irish Free State Courts of Justice Act came into force, he was the first judge appointed to the Dublin Circuit Court, which replaced the old Recorder's Court. From Dublin he was transferred to Cork, but owing to ill health he did not long enjoy the post.

Judge Conner was an authority on fishing laws, being the author of "The Fishery Laws of Ireland," which ran into two editions, as well as joint editor of the English and Empire Digest. Chancellor of the Diocesan Court of Killaloe and Kilfenora, and a member of the Representative Body of the Church of Ireland, he had acted for many years on the Standing Committee of the General Synod.

Judge Conner was twice married—first to a daughter of the Rev. Goodwin Purcell, of Charlesworth, Derbyshire, by whom he had two sons and one daughter, and secondly, in 1918, to Mary Lennox, widow of Mr. Richard Dowse. He was a justice of the Peace for the County of Cork, and in 1910 he contested the St. Stephen's Green division of Dublin in the Unionist interest, but without success.

At the sitting of the Cork Circuit Court yesterday, Deputy Judge Rosenthal made a sympathetic reference to the death of Judge Conner. He said that the city and county of Cork had suffered a very grievous loss in Judge Conner's death. During his lamentably short career on the Bench he showed great ability and fine lawyer-like qualities, and he had endeared himself both to the professional gentlemen who appeared before him and to the litigants, who prayed his assistance in deciding their rights.

Mr. George Daly, barrister; Mr. William Murphy, solicitor, and Mr. Neligan, Deputy Clerk of the Peace, joined in the tribute, and the Court adjourned.

TYRE INVESTMENT TRUST.

THE BALANCE SHEET.

The annual report of the Tyre Investment Trust, Ltd.—whose holdings consist of the Dunlop Rubber Company (Far East), Dunlop Rubber Company (China), Dunlop Rubber Company (Straits Settlements), and the Dunlop Tire and Rubber Goods Company of Japan—states that for the period to February 28, 1925, dividends, Debenture and mortgage interest, royalties, etc., for the year amount to £106,223. After deducting management and general expenses, £4,715, and Debenture Stock interest and reserve for taxation, £28,000, a profit is shown of £72,508. Adding the balance brought forward, £15,296, the total is £87,805. The preference dividend paid for year to February 28, 1925, required £70,000, leaving a balance to be carried forward—subject to corporation profits tax—of £17,806.

In view of the civil war in China, the serious strike in the Kobe factory, and the adverse trading conditions existing generally in the Far East, the Board is of the opinion that the results of the Far Eastern companies are not unsatisfactory. The Canadian company continues to suffer from the intensive competition prevailing in that country, and the results show no improvement on the previous year. The depreciation in the amounts due from the Far Eastern companies arises on exchange. Loans, sundry debtors and debit balances are shown in the balance sheet at £496,954, and a note in reference to this item states the amounts due from the Far Eastern companies would be reduced by £78,624 if converted at the rates of exchange ruling at the date of the balance sheet.

In view of the reserve existing in the balance sheet under share premium account (£168,530), the Board has decided to carry the deficiency forward for the present. The income of the company at present principally arises from the Far Eastern companies. Although not relative to the past year, the Board considers the trading prospects of those companies better than for some time and their position in rubber—in view of the

N LETTER.

AL CRISIS.

T STREET, LONDON,
FRIDAY NIGHT.

feature about the coal
prospect that the coal-
to carry on the present
y to day until a new
at the consent of the
essary. Such a step
ties more time to dis-
and prepare, if possible,
ceptable to both miners
her interesting feature
lings to-day was the
dgeman to the post of
d by Sir Arthur Steel-
nel Lane Fox. Both
e miners went to the
to see Mr. Bridgeman,
lid not meet, it is pos-
ing will not be long

the court of inquiry
e held a private sitting
the purpose of conclud-
that it may be in the
ime Minister and the
, and ready for distri-
The conclusions of the
for with great interest,
e to throw some light
the present situation.
miners' representatives
s of the court is re-
e public is likely to
upon would have been
e had been secured from

to-day that the late
s left's literary testa-
ecutors, in accordance
ed by the deceased, do
lish, has aroused great
ument was written some
ed by the Marquis im-
the operation which
It occupies something
e of foolscap, and deals
writer's literary activi-
official correspondence,
but is mainly remark-
dealing with a high-
om Lord Curzon served
ary. Comment of a
made concerning this
course, must have been
during the Coalition.

ittee.

ter expects to announce
t fail the names of the
who will sit as a com-
the expenditures of the
overnment department,
ady has received two
he third is expected to
morrow. I understand
ree gentlemen is a com-
y in the business world,
o have the assistance of
from the City when
questions arise, and it
e help that the Govern-
It is expected that the
t work about the middle
that the inquiry will
y weeks.

e and his party intend
campaign during the
advocate cultivating
cy of perpetual tenancy,
is that the land should
State, the State in the
ting taken it from the
iginal landowners will
ents from the State as
l. The scheme further
tenants shall be con-
lies or courts with power
e of good or bad farming
Farm labourers are to
nities of acquiring land
re regarded as indifferent

re.

of the Houses of Parlia-
ome little anxiety to the
for the experts cannot
t stone to be used in the
k. Sir Frank Baines
ure limestone has its
Mr. J. A. Howe, of the
, who has been called in
nsiders granite to be the
says that Portland stone
de away when exposed to
The Office of Works is
uiries not only on the
n the United States, in
much as possible about
of stone, but up to the
ed nothing that adds to
available at home.

tholl.

ent of the Duchess of
member of the British
League of Nations is a
interest to women's
since 1920, when women
ed to the Assembly, there
ably struggle to secure
them as full delegates,
arding them as mere
The contention hitherto
members of the Govern-
fully accredited delegates,
en in such a position as
now, the Duchess of Atholl
der the category.

rious that that usually
he beginning of a new
ar in the calendar of
m year 1344 has just
Middle East in a peace-
tranquillity that reigns
in Egypt is sufficiently
fact that the two new
rs, Lord Plumer and Sir
not proceeding to take
il August and September
Sudan is perfectly quiet,
r-General, Sir Geoffrey
now in London, has
t the political barometer
Only in Iraq, in fact,
hension or uncertainty,
t of the question of the
which is due to be settled
he League of Nations.

ouncil of the Mothers'
ntly interested to learn
ent in favour of a special
rt in honour of mothers,
reat concern the sugges-
erican mothers' day shall
the Council feels most
the ancient mothering
urch—the fourth Sunday
ay that should be chosen
he honouring of mothers.

and Viscount Lascelles
erfield House to-morrow
Hall, where they will
two months. They will
by their two small sons.
ueen are to pay a short
brough before going to
it is understood that
and Lord Lascelles may
fore returning to London
This programme rather
umour that they may be
o Lord Lascelles's Irish
mer.

re passed a quiet day yes-
ly improving. The King
ade daily inquiries regard-
progress.
ppointed Fied-Marshal Sir
irdwood, Bart., to be a
Executive Council of the
of India in room of General
Jacob on his vacating the

COAL PEACE MOVE.

MEN & OWNERS MEET.

NEW CONFERENCE NEXT WEEK.

MR. BRIDGEMAN PLEASED.

"NO VIOLENCE."

AN important and welcome development in the coal dispute took place yesterday afternoon, when, after separate consultations with Mr. Bridgeman during the day, the First Lord of the Admiralty succeeded in bringing both the owners and the men's representatives together in a joint conference. This broke up at about five o'clock.

Subsequently the following official statement was issued:—

Mr. Bridgeman, Sir Arthur Steel-Maitland, and Colonel Lane Fox had meetings to-day with representatives of the Mining Association and the Miners' Federation. At separate meetings the two sides expressed their willingness to meet in open conference on the invitation of the Government, and accordingly a joint meeting took place at 4.30, with Mr. Bridgeman in the chair.

Owing to the engagements of both sides in the country, it was not possible to discuss more than future procedure, and it was agreed that the joint conference should meet again on Wednesday next, at 11 a.m., with Mr. Bridgeman again in the chair.

Mr. Cook, the miners' secretary, stated that the miners were only with the owners for about ten minutes, and that nothing had been settled regarding the withdrawal of the owners' proposals, or the suspension of the notices. The proposals, he said, were not discussed, and the conference was informal.

The situation remained unchanged, but he hoped that progress might be made next Wednesday.

MR. BRIDGEMAN PLEASED.

Mr. Bridgeman (says the Press Association) was obviously pleased with the result of his labours, and when the joint conference adjourned, he was smiling as he left the Ministry of Labour with Mr. Herbert Smith, the miners' president, and Mr. Cook, their secretary.

There was no formal attempt to reopen negotiations, and only a quarter of an hour's discussion preceded the decision to re-assemble next Wednesday.

Whatever may have been the result of Mr. Bridgeman's consultation with the owners, no intimation was made to the miners' leaders that their condition for an open conference—namely, the withdrawal of the owners' proposals—had been met.

An indication of the owners' attitude on this point is expected next Wednesday, but, in any event, the Miners' Executive mean to raise this as the first question before they commence to negotiate for a new agreement. It is stated that the miners' representatives will demand a wage equal to the cost of living. It is prophesied in some quarters that the ultimate outcome will be the continuance of the existing terms, with perhaps some modifications unless the Government come to the aid of the industry with a subsidy.

AGREEMENT HOPES.

Meanwhile it is anticipated that if the negotiations are still in progress, or there are hopes of agreement, the owners will consent to continue the existing terms on daily contracts after the expiry of the notice to end the national agreement.

The findings of the Coal Inquiry are expected to be useful in forming the basis for next week's negotiations.

AN IMPORTANT CONFERENCE.

An important conference takes place in London to-day of the three Railway Unions, the Transport Workers' Union, and National Sailors' and Firemen's Union, to discuss the policy to be adopted regarding the handling of coal, and the imports of foreign coal, in the event of a stoppage at the end of the month.

It is possible also that a special Trades Union Congress will be called next week to decide the tactics of the trade union movement generally, should the negotiations fail, and a struggle develop.

"NO VIOLENCE."

Mr. Cook, in a further interview, stated:—"We have absolute unity inside the mining industry. All organisations connected therewith will act together in this struggle, so that there shall be no blackleging, and no untoward incident. We are anxious to protect the collieries and to secure in this struggle, which we anticipate will take place, that at least it shall be free from violence."

PRAYER FOR GUIDANCE.

APPEAL BY ARCHBISHOP OF CANTERBURY.

The Archbishop of Canterbury has the concurrence of the Free Church Council in issuing the following appeal:—

"Not seldom in the last fifty years the people of this country have been confronted with the prospect of widespread industrial strife. But never, so far as I can judge, has the danger been so grave and so urgent as it is to-day. The wisest thinkers warn us that this is a moment of almost unparalleled crisis in our national life. Christian people throughout the land have for some time been praying with regard to the grave problems and anxieties arising from the present condition of the mining industry; but, none the less, I ask that special prayers be offered in all churches, and by Christian people generally, for guidance and help in the face of these great dangers and perplexities.

"We should pray for the gift, to those most closely concerned, of a full sense of the responsibilities which rest upon them. We should pray for the gift of constructive thought and suggestion. Above all, we must pray for that spirit of co-operation which forbids any to press his own claims and convictions without the most careful regard for the claims and convictions of others.

"It is not the least part of the value of such prayers that they may, under God, help to secure a temper of mind in the country, as a whole, which in ways beyond our knowing will conduce to our being shown the path through a situation which baffles the best and wisest of us all."

CANCER RESEARCH.

THE KING RECEIVES DR. GYE AND MR. BARNARD.

The King received Dr. W. E. Gye yesterday, and had a long conversation with him on the subject of his cancer research. His Majesty also saw Sir Walter Fletcher and Mr. J. E. Barnard.

On medical advice, Sir Alfred Mond is compelled to cancel all his engagements until September, and has gone abroad for treatment.

IMPERIAL PARLIAMENT.

LABOUR PARTY AND HONOURS.

DISEASES OF ANIMALS BILL.

FROM OUR PARLIAMENTARY CORRESPONDENT.

WESTMINSTER, Friday.

Members—there were not very many of them—who attended this afternoon's sitting of the Commons could certainly not complain of monotony in regard to the fare provided. There was sufficient variety to suit almost every taste, the topics ranging from Scottish education to therapeutic substances.

The Secretary for Scotland arrived for the purpose of conducting through its remaining stages the Education (Scotland) Superannuation Bill. The Report stage was completed, and the Bill was read a third time.

The Isle of Man Customs Bill is an annual which called for no discussion, and was duly read a second time, and passed formally through committee.

Then came a Therapeutic Substances Bill, a measure providing for the regulation of the manufacture, sale, and importation of vaccines, sera, etcetera. It was read a third time.

The Diseases of Animals Bill raised rather more important issues, and Mr. Alexander, in the interests of the public, moved an amendment to provide that compensation for slaughtered animals should only be paid in cases where the Ministry was satisfied that no portion of the carcase was used for human consumption. His motto was safety first, and he would destroy the lot.

Mr. Buchanan seconded, but Mr. Wood objected, that the amendment would lead to the unnecessary waste of quite good food. Medical and scientific opinion, the world over, took the position that total condemnation of a carcase was unnecessary and wasteful. He promised, however, so to amend the regulations that every carcase, slaughtered owing to the presence of tuberculosis, should be brought under the eye of the local medical officer of health. On this understanding, the bill passed through committee.

In committee on a money resolution for the development of the telephone system, the Postmaster-General promised to speed up rural services. The bill to be introduced would ask for authority to borrow thirty millions, most of which would be expended within the next three years. The resolution was agreed to.

The Honours (Prevention of Abuses) Bill, which has come down from the Lords, was next considered. It is based on the recommendations of the Committee set up in 1922, under the Chairmanship of Lord Dunedin, and, in effect, it provides that a Committee of the Privy Council should scrutinise the lists of persons recommended for honours before presentation to the King. Any trafficking in honours would be met by penalties set out in the bill.

The Labour Party, as a whole, supported the measure, although Mr. Maxton was rather doubtful as to its efficacy in checking abuses. The penalties, he said, were too mild. The only real solution was the total abolition of honours and titles. Present day civilisation should be beyond such a tinselly and vulgar thing, and he advised the Attorney-General to bring in a bill to abolish all hereditary titles.

The bill was read a second time.

No objection was taken to the second reading of the National Library of Scotland Bill, and, some or two other small measures having been advanced a stage, the House was able to rise at a quarter past three.

AMERICAN LABOUR SECRETARY

COMING VISIT TO IRELAND.

Mr. James John Davis, Secretary of the Department of Labour in the United States, will arrive on a visit to the Free State about the 4th August next. Accompanied by Mrs. Davis, and his friends, Mr. and Mrs. Cassidy, Mr. Davis is due to arrive in the South of England towards the close of this month. After spending a few days in England and Scotland the visitors will arrive in Belfast about the 4th August, and from there will motor to Sligo and thence via Limerick to Killarney, after which they will drive to Dublin, and are due here on Saturday, the 8th prox.

The visit is purely one of pleasure, but during his stay in Dublin Mr. Davis will inspect some of the principal industries in the city.

Mr. Davis is a Welshman by birth, who went to the United States in 1881 at the age of eight, and began work at eleven, as a puddler's assistant in iron works in Pittsburgh. He was Recorder of Madison County, Indianapolis, from 1903 to 1907. In the latter year he became Director-General of the Loyal Order of Moose—a popular benevolent society, which, under his guidance, increased its membership from 250 to over half a million. He founded the Mooseheart Home and School. Mr. Cassidy, who is travelling with Mr. Davis, is the present head of the Loyal Order of Moose.

BELFAST SHIPYARDS.

MORE HOPEFUL OUTLOOK.

The Belfast shipyards have resumed operations, after the July holidays, with a more hopeful outlook than at any time during the past two years. Practically at present seven vessels under construction at Belfast, and six of these are to be motor-driven.

One of the Belfast firms—Messrs. Harland and Wolff—are employing about 12,000 men at present, almost 50 per cent. more than a year ago, and only about 5,000 below the pre-war standard. Of course, the extent of the firm's works at Belfast have been almost doubled since 1914, the extensions including a complete new shipyard, on which the new motor liners are now being built. During the war the firm gave employment to 20,000 men, and, should the conditions in the will not improve, the yards are capable of giving employment to this number again.

A new White Star liner will shortly be laid down at the Belfast yards of the firm, as foreshadowed by Lord Kylsant, Chairman, at the recent launch of the Royal Mail liner Asturias, which is the largest motor-driven vessel in the world.

Messrs. Workman, Clark and Company, whose yards have been particularly slack in recent months, are to construct a new passenger and cargo steamer for the Union Castle Line.

There are several notable repair and renewal orders receiving attention at the Belfast yards at present. The Holland-Amerika motor ship Dinteldyk has arrived at Belfast from Rotterdam to undergo repairs at Messrs. Harland and Wolff's. She will receive a general overhaul, and will have additional refrigeration space provided, the work giving employment for about eight weeks.

The Belfast yards recently quoted for new ships, and several new orders are expected.

NATURALISATION OF ALIENS.

DEMAND FOR INCREASED STRINGENCY.

The British Home Office last night announced that the Home Secretary received a deputation on Thursday from a number of societies who handed in a memorial praying for an amendment of the British Nationality and Status of Aliens Act, 1914, to make more stringent the conditions in which certificates of naturalisation may be granted.

The Home Secretary, in reply, said that the present position was that no alien could be naturalised unless he had at least five years' residence in the British Empire. The resident alien population in England had been there for a great many years, and there could be no question of expelling them. If however, any individuals so behaved as to render their future presence undesirable, they rendered themselves liable to deportation. As regarded admission of aliens to England, the Home Secretary pointed out that each year large numbers of Americans and others arrived in England for a holiday, or business, and it was in the interests of the country that they should come. These visitors ultimately left the country. The Home Secretary agreed that the numbers of the alien population should not be increased.

M. San Brostroem, the well-known Swedish shipowner and late Minister for the Navy, has been killed in a motor accident near Halmstad.

SITE OF SUGAR FACTORY.

THE BARROW VALLEY SUITABLE.

CARLOW GUARANTEES ACREAGE.

A STRONG RIVAL IN ATHY.

(FROM OUR REPORTER.)

CARLOW, Friday.

"DO you want work and wealth," was the slogan frequently heard, and seen on multi-coloured placards in Carlow to-day. Other posters carried by young men and girls bore the command "Sign Here for Beet-Growing and Shares in the Company."

Here and there in the town one met men and women wearing the black, yellow and crimson tricolour of Belgium. In the Haymarket a large platform was erected, from which the Belgian and Irish flags were unfurled. All the business establishments were closed down from one o'clock to three, and many of the country people who crowded into the town wore the Belgian colours.

The whole scene was somewhat bewildering to the visitor until he heard that a representative of Messrs. Lippens, the Belgian firm of beet sugar manufacturers, M. Schurmans, was in the town and would address a public meeting. M. Schurmans must have been deeply impressed by his reception, for the whole town and countryside, with bands and banners, had turned out to greet him.

M. Schurmans delivered a diplomatic speech. The factory would be built, he said, in the district which afforded the greatest facilities for transport by canal, road and railway, provided, of course, that the necessary beet acreage could be guaranteed. He was careful in his statement, but one gathered that the factory will be built in the Barrow valley, either at Carlow or Athy.

THE RIVALS.

At present fortune seems to favour Carlow, but the question is by no means settled. Before the factory is set up farmers of the district must give a guarantee to grow in the aggregate 5,000 acres of beet during each of the years 1926, 1927 and 1928. For some days past enthusiastic canvassers have scoured the district hunting up laggard farmers and urging them to sign a form of guarantee to grow sugar beet—one, a dozen, or 100 acres—all helping to make up the necessary 5,000 acres.

After the meeting in the Haymarket farmers and the workers from all parts of the county met in the Town Hall. Mr. G. Dawson, Tullow district, made an appeal to the farmers to throw all their energy into securing the requisite beet acreage.

Mr. E. J. Broughan, Secretary of the Carlow Farmers' Union, announced, amidst great applause, that he personally would guarantee a further 1,000 acres, which, with the 4,000 acres already guaranteed, would complete the necessary 5,000 acres.

"Without the slightest exaggeration," Mr. Broughan added, "we shall within the next few days have far exceeded the necessary guarantee."

Next Sunday at Athy another meeting will be held, when the claims of that town to the factory will be explained.

BISHOP'S APPEAL.

GREAT OPPORTUNITY TO SECURE INDUSTRY.

The meeting in the Haymarket at Carlow was of large dimensions.

The Most Rev. Dr. Foley, who presided, declared that if the whole man among those present had told him a few months ago that he would be addressing a public meeting he would have said that it was an absolute impossibility. Strange it might seem, it was as the first public meeting he had ever addressed.

Until a few weeks ago he knew nothing about beet sugar. An immense change, however, had come over his mind since the mention of the establishment of the beet sugar factory in the vicinity of the town of Carlow.

When a beet sugar factory was first mooted, he saw certain difficulties in the way; but after the explanations given him by the representatives of M. Leppens his ignorance of the industry was dispelled, and as a result of the efforts of those gentlemen he formed the impression that never in the memory of living man had a more magnificent opportunity presented itself to Carlow and the surrounding district of securing an industry which would confer great benefits on themselves and future generations.

DIFFICULTIES DISAPPEAR.

He perceived at the time that there were many grave difficulties in the way, but now he saw that they had virtually disappeared. The greatest difficulty, however, still remained—that the requirements of the beet should be met by the farmers of Carlow and the adjoining counties coming forward and guaranteeing the growing of at least 5,000 acres of sugar beet crop.

It had not been found possible to fulfil for that day the only outstanding difficulty in regard to the requirements of acreage. It was for the farmers and the holders of land to put down as many acres as possible for the industry.

"I am not," said the Bishop, "a Socialist. I am a Bishop of the Catholic Church and her teaching, so long as life is in my body, I shall be bound in conscience to obey. Therefore, I hope that no farmer will say, 'the Bishop has gone Socialist; what shall we do?'"

He urged both the large and the small farmers to recognise their responsibility to their country in the matter; for if they failed to meet the outstanding need, which another district might meet, then their chance would go, probably never to return.

A GOLDEN OPPORTUNITY.

Canon Ridgeway, Rector of Carlow, who was received with applause, said that he had been listening for the past thirty years to propositions for starting industries in Ireland, but he had seen very few of them attain success. They now had the opportunity, not alone of producing the raw material, but of having it manufactured and consumed in the country.

He hoped that the farmers of Co. Carlow would seize the golden opportunity presented to them, as there was too much starvation and lack of money among the working classes of the country.

Colonel Gibbons (Wexford) spoke of the necessity for co-operation in regard to the project. In that respect both farmers and labourers had a trust reposed in them, and he hoped they would do their duty and fully carry out that trust.

PROMOTERS' VIEWS.

M. J. E. Schurmans, who was enthusiastically received, said that in the opinion of his group the scheme was a good one, but it should not be regarded as a gold mine, in which a fortune could at once be found.

He believed in the country, but the people must consider the question as a national one. If the project were a failure there would be a talk for centuries of establishing a sugar factory in Ireland, and if it were a success there would be many such factories established all over Ireland. They had to be careful in the selection of a site for the factory. Great factors were water supply, railway, road, and canal transport facilities. They believed that they had these in the Barrow valley.

Mr. D. J. McGrath said that every creed and class had joined in the project.

The Rev. J. H. Black (Presbyterian Vallombrosa, on August 30, a marble tablet to the memory of Milton, who, "in his immortal poem 'Paradise Lost,' praised, in undying verse, the marvellous forest of Vallombrosa."—(Reuter.)

(Continued on Page 8, Column 2.)

NO STRIKE IN HOTELS.

WITHDRAWAL OF NOTICES.

"NO DISMISSALS."

DUBLIN hotel workers have refused to be stampeded in a strike on the eve of Horse Show week, and yesterday evening as the result of the ballot taken the previous night, the strike notices, which were to have expired to-day, were withdrawn.

This satisfactory ending to the dispute was welcomed, not only by the public, but by the men and the managers. The latter added a further pledge to the one they made earlier in the week.

They state that there will be no dismissals and that it is not the intention of the members of the Hotel, Restaurant and Catering Association to victimise those employés who had openly signified their willingness to go out on strike when the notice had first been served. Before the strike was declared off, they declared that:—

"Notwithstanding the general reductions that are being made in the various trades, the Association has given a guarantee to the staffs of all the hotels forming the Association that there will be no reduction in wages, nor an increase in working hours."

The manager of a leading hotel in Dublin last evening stated that if the strike action had been persisted in, it would probably have meant a loss to the country of over one million of pounds.

He mentioned that the strike threat had not resulted in the cancellation of a single booking.

"The hotels," he concluded, "will have a busier time this year than ever before."

OFFICIAL STATEMENTS.

STRIKE BALLOT FIGURES: MANAGERS' THANKS.

The Executive Council of the Irish Transport and General Workers' Union did not issue their statement on a meeting in the Rotunda on Thursday evening until midday yesterday. They then announced:—

"The meeting of hotel and restaurant workers in the Rotunda last night was very largely attended. It was addressed by the National Executive officers and branch officials, after the whole situation had been discussed a ballot vote was taken. The result of the ballot was:—

Against strike	341
For strike	225
Majority against	56

"In consequence of this, the National Executive Council has been informed by the Hotel, Restaurant and Catering Association that the strike notice served on July 17 had been withdrawn.

MESSAGE TO THE STAFFS.

The following "address to the staff" was sent out by each manager:—

"The management of this establishment wish to thank those members of the staff who signified their intention to remain on duty to-day for their loyalty to their employers.

"In these times of trial and stress it is indeed a pleasure to find that there is still a number of you who refuse to be stampeded by any action of your union taken without your knowledge or consent.

"You have struck a blow for freedom of thought and action that has caused very serious misgivings to those who presumed to dictate the action you should take without first consulting you."

The following letter was received by the Secretary of the Hotel, Restaurant and Catering Association:—

"I am directed by a general meeting of our members employed in the hotel and restaurant trade to withdraw the strike notice served on 17th July, 1925.—Yours faithfully, Irish Transport and General Workers' Union per Thomas Kennedy, Vice-President of the I.T. and G.W.U."

"Having regard to the ill-advised action of the Executive of your Union in declaring a strike, and that that action was ill-advised, is proved by the above letter. The Hotel Association had instructed its members not to accept the notice served by the Union, and which was subsequently confirmed by individual employés who personally signified their intention of leaving their employment to effect a collection. No dismissals will now take place as a result of this action."

THE SENATE ELECTIONS.

AGENTS AND EXPENSES.

As some doubt appears to exist regarding the precise position of candidates' agents in the approaching election, it should be explained that the appointment of such an agent is not compulsory on any candidate. The provisions in the Electoral Act relating to these appointments refer only to Dail elections, but the Prevention of Electoral Abuses Act make them applicable also to a Senate election, with, however, certain modifications. These modifications are:—(1) That references to the last day for receiving nominations are to be construed, as references to the second day after the proclamation of the date of the election; (2) that notice of the appointment of an election agent by a candidate and of the name, address, and office of the agent shall be given to the Senate Returning Officer (Mr. Wilfred Browne), and that it will not be necessary to give public notice of the appointment of the agent.

With regard to the question of candidates' election expenses, it should be pointed out that the basis on which the maximum scale will be reckoned differs in one respect from that in a Dail election. This difference arises from the fact that for the purposes of the Senate election the whole of the Free State forms one electoral area. A candidate's election expenses, other than personal expenses, and the fee, if any, paid to the election agent "shall not exceed an amount equal, in the case of a county election, to fivepence for each elector on the register; and in the case of an election for a borough, to fourpence for each elector on the register." Now, as there is but one constituency in the coming election, and as the number of electors in this area is estimated to total 1,200,000, it will be seen that the maximum amount of expenses which a candidate may incur in the Senate election is something in the neighbourhood of £27,083. The maximum allowed to candidates for the Senate is naturally, therefore, very much greater than it is for candidates in an ordinary Parliamentary election.

(Hints to electors and statements by some of the candidates appear on Page 9.)

SALE OF GOVERNMENT SHIPS.

LORD INCHCAPE THANKED.

Correspondence has passed between the President of the Board of Trade and Viscount Inchcape on the occasion of the sale of the last ship in the list of Government vessels which have been disposed of through the instrumentality of Lord Inchcape. "On behalf of his country, in a letter of most cordial appreciation of Lord Inchcape's great services in this connection, Sir Philip Cunliffe Lister recalls that owing to the war the Government had acquired or built a large number of merchant ships, and that it was necessary that these should be transferred to private ownership later. Lord Inchcape had been instrumental in selling an immense volume of tonnage without a single complaint of any moment from any quarter. No one else could have done this.

ITALY HONOURS MILTON.

FLORENCE, Friday.

A committee has been formed to unveil, at Vallombrosa, on August 30, a marble tablet to the memory of Milton, who, "in his immortal poem 'Paradise Lost,' praised, in undying verse, the marvellous forest of Vallombrosa."—(Reuter.)

THE DIVORCE PROBLEM.

BISHOP OF KILLALOE'S CRITICISM.

FORCING THE IRISH LANGUAGE.

ACT OF "PREMATURE FOLLY."

THE Bishop of Killaloe made an important statement on the divorce problem yesterday. He said that the fact ought to be faced that marriage is not only dissoluble by death but by the disintegrating factor of unfaithfulness.

When the Roman Catholic Church proclaimed the indissolubility of marriage, it provided for dealing with hard cases by Papal dispensation. Dispensations still exist; but Protestants could not avail themselves of them.

The bishop also criticised the steps that are being taken to revive the Irish language. The educational authorities, he said, seemed to be in danger of emulating the impatience of the child who, in an attempt to accelerate the course of nature, exclaimed: "I saw a flower in the garden going to blossom and I blossomed it."

THE CHURCH'S LOSSES.

GREATER GENEROSITY OF FARMERS.

FROM OUR REPORTER.

KILLALOE, Friday.

Presiding at the annual meeting of the Synod of Killaloe and Kilfenora to-day, the Bishop of the Diocese (the Right Rev. H. E. Patton, D.D.) said that it was a privilege for which they might well be thankful that they were once more permitted to assemble in their ancient Cathedral, over which the summers and shadows of more than a thousand years had passed. They felt themselves in days of a depopulated Church, with material resources which needed to be carefully husbanded; but he was thankful that there was no slackening of effort on behalf of the Church, for with the regrettable disappearance of so many landowners, the farming population had risen to their new responsibilities with a generosity worthy of all praise.

They would see from the report of the Diocesan Council that their finances were in a fairly prosperous condition. There were two questions on which he would like to say a few words—questions which affected their life as a Church and a community.

DIVORCE.

"I regret," said Dr. Patton, "any decision formulated by the Dail which bears unfairly on any section of our population. The refusal to grant facilities for divorce, under any circumstances whatever, may operate in such a way. As we all know, the only cause regarded by the early Church as adequate for the dissolution of the marriage bond was unfaithfulness. But the Church, as a whole, had no such rule with respect to the innocent party, and with reference to such a case a difference of practice exhibited itself in the East and West.

"When the Papacy was firmly established at the height of its power in Western Christendom, and when as a natural corollary the power of Papal dispensation was generally acknowledged, the Church pronounced that the dissolubleness of the marriage tie, but provided for dealing with "hard cases" by dispensation.

"The Eastern Church, on the other hand, made it a part of her ecclesiastical law that the remarriage of the innocent party was permissible, while in practice under the dispensing power marriage was frequently pronounced dissoluble in the West when grave cause suggested the expediency of such a course. Papal dispensations still exist, but members of our Church, and Protestants generally, cannot avail themselves of such.

"In England the civil Courts attempt to deal with 'hard cases,' and the very practice of Papal dispensation proves that 'hard cases' exist, but there is to be no remedy under the Irish Free State.

FACING THE FACT.

"We ought frankly to face the fact that marriage is not only dissoluble by death, but by the disintegrating factor of unfaithfulness. It is not merely a question between the married parties. Human society has to be considered and the children of divorced marriage are a factor in the situation demanding patient thought and sympathy; and whenever marriage, with its high and holy ideals, has been degraded into a sham, when moral landmarks have wholly disappeared, then on Christian principles a case can be made for divorce.

"I know that there is a difficulty, a grave difficulty, in dealing with 'hard cases,' and such a difficulty must be faced. But it is not enough to say that 'hard cases make bad laws'; it is not enough to say that any relaxation from the highest ideals will cause a vast multiplication of 'hard cases.' Such a statement may be true, but the 'hard cases' remain to be dealt with, and the opportunity for their appointment, after grave and discreet consideration them may often be the only means of escape from a state of servitude and misery. But under the recent ruling of the Dail such a means of escape is impossible for any people outside the Roman Catholic Church.

"In view of the immemorial practice of the Eastern Church, in view of the Lord's permission to the innocent party to remarry—a permission which can only be denied by throwing over the authority of certain portions of the New Testament—in view of the opinions of some of the greatest fathers of the early Church, and in view of the practice of Papal dispensations, I cannot but believe that the recent decision of the Dail constitutes an infringement of the liberty of the subject.

"We would all, I take it, desire that no reason for divorce should ever arise. We would all deplore the multiplied cases of collusion so sadly common in England, but a failure to maintain the marriage laws in one State is no reason for refusing to legislate in another."

TEACHING OF IRISH.

"Let me further advert," said the Bishop, "to a question of great practical importance affecting the present method of reviving a knowledge of the Irish language in our schools. The Irish language is unquestionably worthy of serious study, but to attempt to teach other subjects through the medium of Irish seems an act of premature folly.

"No education worthy of the name can, under modern conditions of life, be conferred on a population by devoting so much time to the study of a single subject that all other subjects must perforce be squeezed into a corner. Nor can any subject worth learning be taught by means of an annual summer 'cram.'

"Teachers, in many cases beyond the receptive age, are forced to spend their holidays in a hurried attempt to absorb vast quantities of Irish grammar and dictionary. Teachers so taught, pupils so taught, are hardly treated. If Irish is to assume its rightful position as a language—which can only be learnt, like other languages, after years of patient and persistent study—some new method must be devised, and on such a subject the experience of teachers is more valuable than the opinion of any legislative body. Our educational authorities seem to be in danger of emulating the impatience of the child who, in an attempt to accelerate the course of nature, exclaimed, 'I saw a flower in the garden going to blossom, and I blossomed it.'

HEALTHY DEVELOPMENT.

"Ireland is now beginning a new life, and it is our duty to see that as far as in us lies that new life shall be developed on lines of health and stability. If we, having differences in calling and profession, in character and temperament, were to indicate our surest ground of agreement, it would not be in an endeavour to reconcile our divergent theological views, but we should be inevitably led to point to the words, the character, the person of Our Lord. Christ is Christianity, and if we take up our work strong in that conviction and determined to serve Him, then our Church, small in numbers, may be great in the sight of the Lord, and may be used by

(Continued on Page 8, Column 7.)

REVENUE, £29,600,000.

NEW ZEALAND'S SOUND POSITION.

Yesterday was Budget Day in the New Zealand Parliament, and in view of the fact that the Dominion's population is only 1,150,000—about the same as Northern Ireland—the figures given by the Minister for Finance are remarkable. The Minister acknowledged at the outset that New Zealand's sound position is due largely to the careful administration of the late Mr. Massey.

The surplus of revenue over expenditure during 1924-1925 was £1,943,800, the revenue being £28,643,000 and the expenditure £27,399,200. The revenue exceeded that of the previous year by £682,630, while the expenditure exceeded that of the previous year by £1,251,000.

Exports totalled £54,771,000, and imports £49,821,000. The Customs revenue amounted to £7,669,000.

The State Railways earned £3 11s. per cent. on the capital cost.

The war debt had been reduced by £302,462. The gross debt of £227,816,647 was allocated as follows:—Ordinary, £119,936,859; war, £76,631,722; State advances, £21,436,180; discharged soldiers' settlement, £9,809,886. The accrued sinking funds amounted to £13,462,830. The net debt was £214,351,808.

Savings bank depositors numbered 735,158; the amount at credit was £45,267,000. The total capital provided for soldiers' settlement amounted to £26,576,000.

The loans granted since 1914 amounted to £26,143,000.

The Western Samoa Crown estimates showed a profit, and satisfactory leases had been effected. A new agreement had been concluded with respect to emigrants from the United Kingdom.

With regard to the estimates and proposals for 1925-26, the revenue was estimated at £29,600,000 and the expenditure at £29,024,646.

It was proposed to exempt from death duty life insurance policies up to £1,000. A new income tax schedule will be adopted, and the maximum rate would be on a parity with the debenture tax. Other measures related to the repeal of mortgage duty and legislation in respect of public debt repayment.

RIFFS LOSING HOPE.

ABDEL KRIM'S GRIP ON TRIBES BROKEN.

PARIS, Friday.

Reports from Fez regarding the operations in Morocco state that the Riff regulars are proceeding northwards and abandoning tribes. Their action created much indignation among the tribes, who are already intimidated by the pressure of the French troops.

The Riffs, who had a great respect for Abdel Krim, are stated to have lost hope and courage. Their attacks lately have been everywhere repulsed, and certain factions to the north of the Wergha, impressed by French successes, are faltering. Other tribesmen pending the declaration of their complete submission have cautiously announced their benevolent neutrality.

The French troops have carried out tactical movements in several parts of the front without encountering any strong resistance.

In the Taza district, where the situation is steadily improving, it is believed that the improvement may be attributed to the presence of Marshal Pétain, as demonstrating France's determination not to give in to Abdel Krim, but to reorganise and reinforce her army.

The French policy has created a profound impression, not only among the tribes behind the French lines, but also among those in rebellion. The good results obtained during the last few days are well illustrated by the example of a disaffected district known as "The Taza Pocket," where, it is stated, the movement in favour of rebellion now appears to have been checked by the attitude of our troops.—(Reuter.)

THE MARSHAL AT WEZZAN.

General Naulin has gone from Fez to Taza. There the Moroccan division is being concentrated. Marshal Pétain has gone to Wezzan, announces *The Times* Paris Correspondent. An s ack on Wednesday on the French position at Taunat, in the centre of the line, was repulsed, and villages in that area which had been occupied by Rifi troops were bombarded by artillery and aeroplanes.

Taunat is now freed from enemy pressure. On Monday next Marshal Pétain will pay a visit to the Spanish zone. He will embark on board a destroyer, which will take him to Ceuta. From Ceuta he will go on to Tetuan, where he will discuss with the Marquess de Estella the joint operations of the French and Spanish forces which are to begin shortly.

LOANS TO FARMERS.

NORTH WANTS A MORE ADAPTABLE SCHEME.

The Executive Committee of the Ulster Farmers' Union on Thursday had under consideration the facilities which the Government had provided by offering loans to farmers at a nominal rate of interest for the replacement of stock lost by disease. It was decided to make recommendations regarding the administration of the scheme with the object of making it more adaptable and more easily available for those who were admittedly in urgent need of money for this purpose, but who had refrained from applying because of their fear that they would not be able to comply with the attaching conditions.

The Committee decided unanimously again to protest against the over-rigid, and in some cases anomalous, restrictions that for so long had prevented the importation of pedigree animals from Scotland for breeding purposes. It was stated that when prominent Ulster breeders sent specimens of the type they like to Ulster pig to the recent Highland Show—principally for the purpose of propaganda regarding the merits of the breed, in which they were very successful—it was found almost impossible to have the animals returned home, with the result that valuable pedigree animals had to be sold on the spot at a great sacrifice.

The Committee was of opinion that this condition of affairs should not be allowed to continue, and the general secretary was instructed to make the strongest representation in the proper quarter.

DEATH OF MR. F. L. ARMSTRONG.

The death is announced at King's College Hospital, London, where an operation was performed on him some days ago, of Mr. F. L. Armstrong, General Secretary of the Newspaper Society of England. Mr. Armstrong, who was in his 52nd year, attended a meeting of the Irish Newspaper Society in Dublin on the 4th of June last, when he accompanied the President of the English Society, Mr. A. L. Woodhead. In 1913 Mr. Armstrong, who had a long commercial experience, was appointed first secretary of the newly-formed Employers' Federation of Envelope-Makers and Manufacturing Stationers, and three years later he became General Secretary of the Newspaper Society.

BANK STRIKE IN PARIS.

PARIS, Friday.

The employés of a Paris bank, including the staffs of its various branches, left work this afternoon. They went to the Labour Exchange, where they held a meeting. A strike committee has been formed. Demands were made at the meeting for a bank employés' union. There is a possibility that the movement will spread to other banking establishments.—(Reuter.)

A great fire destroyed several big warehouses at Odessa yesterday afternoon, the loss being estimated at several million kroner. One fireman was badly injured, and another succumbed to sunstroke.

LATE NEWS.

COAL CRISIS.

OWNERS AND MEN MEET

The Times Labour Correspondent writes: For the first time since the abrupt termination of an inquiry into the conditions of the coal industry by a joint committee of the Mining Association and the Miners' Federation, representatives of the coalowners and the miners met yesterday afternoon in the same room. The conference was the outcome of an earnest effort by Mr. Bridgeman, Sir Arthur Steel Maitland, and Col. Lane Fox to bring the two sides together. After a short consultation the parties separated until Wednesday next week, when the joint conference will be resumed. An earlier meeting could not be arranged, as members of the Miners' Executive are to be in Paris on Tuesday to attend a Conference of the International Miners' Federation. On Monday, however, the Prime Minister may receive the special committee of the Trade Union Cong

the views upon that policy of each candidate in the coming election."

PUBLIC CONFERENCE IN DUBLIN.

It was also their intention to invite the chairmen and members of County Councils, County Surveyors, and others interested in transport questions to attend a public conference in Dublin during Horse Show Week to discuss the new policy and programme and to join with them in pressing for reform.

There was no rivalry between that Union and the two great sister organisations which had rendered such fine service to the cause of road transport in Ireland—the Royal Irish Automobile Club and the Automobile Association. (Applause.) They modestly offered their cordial co-operation, believing that they were in a position to render services which perhaps he somewhat outside the main objects of those bodies. And they were convinced that the highest interests of the country made it imperative that every transport agency and organisation should "get together" without further delay for hard thinking and vigorous action.

The report of the Sub-Committee of the Roads Advisory Committee on taxation was of considerable importance, and required close study and deliberation, which would in due time be given to it by the Committee. The statement made by the Minister for Local Government was a matter of much more importance and urgency. While they recognised the efforts which the Minister had made to formulate a road scheme involving an increased expenditure of four millions during the next three years, they could not agree that such a scheme should be settled finally behind closed doors. They would like, at all events, to be satisfied that the scheme had been prepared with full reference to the linking up of roads and railway services, and to other transport considerations. Any evidence which was yet available—and it was very meagre—would indicate that the Roads Advisory Committee, on whose advice the Minister was acting, were not taking a sufficiently wide or accurate survey of the general position and possibilities.

On behalf of the Committee, he expressed appreciation of the educational work which has been done by the *Irish Times*, the *Independent*, and other newspapers throughout the country in connection with the problem.

CHEAP AND EFFICIENT TRANSPORT.

Mr. J. J. Reddy, a member of the Executive Committee, who seconded the motion, said that while the factory could be built on the dock side or on railway sidings, the farm was immovable. If the economic life of the Free State was to become healthy, its first necessity was a cheap and efficient transport; and it was for that proposition—and not for any sectional interest—that the new organisation would stand. They could not do away with the cruelty to cattle or market their eggs and poultry on a competitive basis unless they got improved transport. And the only way this could be done was by developing road transport to work in conjunction with railways and shipping, etc., not as opposite poles, each striving to drive the other out of existence, as at present.

Every town and village in England was connected up by motor lorries and buses. The farmer and the labourer could move quickly and enjoy life. What had they in Ireland? Complete isolation in most districts. What was to stop them transferring the surplus railway staffs to their road transport, and gaining by their experience of handling goods and developing dump centres for feeding their transport? It was time that they scrapped some of their obsolete railway lines and turned them into roadways for commercial vehicle traffic. This, he thought, was the strongest argument for centralised control of the transport in the Free State.

MOTORING IN THE FREE STATE.

Mr. Reddy then dealt with figures showing the development of motoring in the Free State. He stated that the income from taxation of motor vehicles in the Free State was £350,000 in 1914, in 1924 £487,000, and that the revenue this year would be between £500,000 and £600,000. This, he pointed out, was not the only contribution made by motorists, as import duties were calculated to amount to not less than £300,000 during the present year. In view of this revenue, which would soon exceed a million per annum, Mr. Reddy pointed out that the proposal of the Minister for Local Government to spend £1,200,000 annually on road reconstruction represented a decision in substance to limit this expenditure on road reconstruction to the revenue derived from motorists. He said that the total annual expenditure on each mile road in Great Britain now exceeds £200 per annum, whereas the total expenditure for roads, together with the proposed expenditure of £1,200,000 per annum, would only amount to £56 per mile of the Free State roads. These figures, in both cases, applied to roads in rural areas.

Whatever might be done to close up some useless railways in the Free State, there was no probability that new railways would be built. The future, therefore, was with roads, and the sooner the Minister for Local Government realised this fact the sooner they would get away from patchwork and tinkering, and throw their whole energies into the provision of efficient road services. The objection would, doubtless, be made that we were a poor country, and that, judging from the revenue returns and the collapse of the cattle trade, were were getting poorer, and, therefore, could not afford good roads. That argument was madness. The fact was that the poorer we are the less we can afford to indulge in waste and inefficiency in connection with our transport systems. (Applause.)

Mr. Kevin Kenny supported the scheme.

BOLD COURSE ADVOCATED.

Mr. Sean McGarry said that the suggestion recently made to prohibit vehicles of a certain weight was starting at all the wrong end of the question. It was suiting the traffic to the roads instead of suiting the roads to the traffic.

Mr. Keady suggested that they were proceeding too rapidly, and said that he thought the matter had not received the consideration that it deserved.

Mr. James Walsh, County Councillor (Kilkenny), said that they should leave the matter over for the proposed meeting in Horse Show week.

Mr. Williams, of Messrs. Williams and Co., Tullamore, said that it would be a mistake to be too pessimistic. On the question of the condition of the roads, he said that his firm had many commercial cars on the roads, and they had seriously considered whether they would not give up the lorries altogether and go back to horse vans. It was impossible to keep lorries on the roads. In six months' time a new story would be shaken to pieces.

Mr. E. A. Aston said they should mobilise public opinion in support of the movement, which must come sooner or later, and if it was delayed it must be delayed at the peril of the whole country. If they were bold in the matter the public would take them at their own price, and they would get support if they showed courage and determination and would get on with the job.

Other speakers having joined in the discussion,

The Chairman said that the pessimist never did any good. The produce of the country was being sold under its value because it could not be marketed. He then put the motion to the meeting and declared it passed.

A vote of thanks having been passed to the Chairman, the proceedings closed.

SITE OF SUGAR FACTORY.

Continued from Page 7, Column 2.

minister) said that there was unanimity among all classes and creeds on that question.

Mr. P. Gaffney, ex-Labour T.D., said that, as a Labour man, he was glad to be on that platform with representatives of the Churches, merchants, and the farming community. If they would put their shoulder to the wheel he was sure they would get the factory for Carlow; but if the factory should not be built in Carlow he would ask the people to co-operate in support of it wherever it might be built.

KILDARE'S CLAIM.

FARMERS UNDERTAKE TO GROW BEET.

The possibility of a sugar beet factory being established in County Kildare was discussed at a meeting of farmers at Monasterevan, held for the purpose of securing the necessary guarantees of acreage from those farmers who intended to grow sugar beet. All the farmers present gave a guarantee of from one to ten acres, and a committee was appointed with a view to securing other guarantees.

Mr. C. J. Grant, Secretary, County Kildare Farmers' Union, said that Messrs. Lippens had investigated the possibilities of the Barrow valley for a factory site, and he was convinced that if the farmers of Monasterevan and other districts interested would bestir themselves and prove to Messrs. Lippens, by giving guarantees of acreage, that they really wanted the factory, then it would be built in County Kildare. He pointed out that, in order to obviate the possibility of crop failure through bad seed and to ensure that the "pure strain" would continue, the factory intended to supply the seeds at a nominal cost to the farmer.

Major Medlicott, Dunmurry, Kildare, who has been growing beet for some years, addressed the meeting. He had grown the crop, he said, with 16 per cent. sugar. It was a crop which required hard work and experience, but which did not require to be so heavily manured as mangolds, for instance, and he was sure that the amount of money saved by using less manure would easily pay for the extra artificials used in the beet crop.

TREASON CHARGES.

AN ALLEGED COURT-MARTIAL

Charges under the new Treason Act were heard at an Athlone special Court yesterday evening, when Thomas Michael Seery and Patrick Norton, of Walderstown, were returned for trial, the former for taking part in the organisation of an illegal military force, and the latter on this and a further charge of having established a pretended courtmartial at Ardnacragh.

Norton denied the right of the Court to try him.

It was stated that Civic Guards, during searches of the houses of the accused men, discovered volumes of documents pertaining to the Republican military organisation. The documents were produced in court. They outlined the attitude of hostility to be pursued by the I.R.A. Volunteers towards the British, Free State and Northern Governments and their Courts. Some of them dealt with alleged irregular courtmartial out of which the prosecution arose, and were initialled in Irish letters, "P. N." "O.C."

John Conlon, Collardstown, gave evidence of having been summoned to a courtmartial on a charge of having recognised a Free State Court. The courtmartial, however, did not take place.

Sergeant Dempsey said that some of the papers which were found in Norton's house had reference to brigade conventions, company drills, and arrangements for the firing of a volley over the grave of Patrick Columb. They also contained adverse comments on General Lawlor, of the Free State Army.

Superintendent Hunt said that ammunition was also found in Norton's house.

Brian Mulvihill, Coosan, was sentenced at the same Court to six months' imprisonment under the Firearms Act for being in illegal possession of a quantity of gelignite, also fuzes, detonators and a military officer's uniform and drill book.

DUBLIN CIRCUIT COURT

FATAL ACCIDENT.

MOTORIST ACQUITTED.

(BEFORE JUDGE DROUGOLE.)

James Fox, Kilmeag, Naas, was found not guilty of having caused the death of Annie Keyes at Bolton street, Dublin, on the night of the 15th December last, by knocking her down with a motor car.

It was alleged by witnesses for the State that there were no lights on the car and that no horn was sounded. The night was foggy, but it was contended that there was sufficient light from the arc lamps to enable the driver to see the woman crossing the street.

The accused said that he sounded the horn twice, and that he was travelling at between eight and ten miles an hour. He pulled up as soon as the accident happened, and the wheels did not pass over the woman.

HOUSEBREAKING AND LARCENY.

James Fitzpatrick and Patrick Ashcroft were found guilty of breaking into the premises of Frederick Chance, 80a Thomas street, and stealing false teeth valued at £25, and 10s. in cash. They were also found guilty of stealing 2s. 3d., the property of the Minister for Posts and Telegraphs, from a telephone box in Redmond's publichouse, Thomas street. A further charge of stealing a handcart (value £8) the property of William O'Connor, Grenville place, was proved against Fitzpatrick.

Both men were put back for sentence.

COAT THIEF SENTENCED.

Michael Comber, who said that he was an ex-Irish Guardsman and had served in the Free State Army also, was sentenced to nine months' imprisonment, with hard labour, for stealing two overcoats from a house in Blackrock, and two others from the premises of the Hermitage Golf Club.

FORGED "DOLE" DOCKETS.

CLERK SENT TO JAIL.

At the Belfast City Commission, Michael C. Sexton, who had been employed as a box clerk at the Ministry of Labour, pleaded not guilty to an indictment charging him with having forged various forms for the purpose of obtaining moneys amounting to £25, the property of the Ministry of Labour. It was alleged that the prisoner forged a number of names on the pay dockets of men who had signed off the unemployment benefit, and drew the money, which he converted to his own use.

The defence was that the prisoner had been deputed to draw the money for people entitled to the dole. He had no means of identifying anyone except by the names they gave him.

The jury found the prisoner guilty, but recommended him to the leniency of the judge because of his war service.

His Lordship said that he would take into consideration the recommendation of the jury, but could not impose a lighter sentence than three months' imprisonment, without hard labour.

The funeral of Mr. F. L. Armstrong will take place at Numhead Cemetery, London, at 12 noon on Tuesday next, and there will be a Memorial Service at the same hour at St. Bride's Church, Fleet street.

GREAT SOUTHERN RAILWAYS EXCURSIONS.

On Saturday, August 1st, and Sunday, August 2nd, the Great Southern Railways will issue excursion tickets at cheap rates from and to Dublin, Cork, Limerick, Waterford, and Wexford with all stations distant over 20 miles from these places, available up to and including the following Tuesday, except in the case of tickets to Dublin, which will be available up to Saturday, August 8th. On Friday and Saturday, July 31st and August 1st, excursion tickets will be issued to Killarney. An announcement in our advertisement columns gives particulars of numerous other excursions and cheap day trips on various sections of the company's system, and of the train arrangements for the Naas, Galway, and Tuam Races.

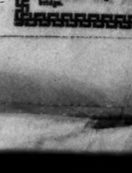

BABY GORMAN, Samples and Booklet on "Baby and Child" (a mine of information) in this, 9d. and 4/6 parcels, free. Nestlé's Infant Food, Ltd., Harding bridge.

"THE IRISH MOTHER'S FRIEND"

"I enclose photo of my Baby Boy, aged 6 months. He has been fed on *Neave's Food* from birth and I find it very satisfactory. His is cutting his third tooth and is healthy, strong and very contented. I shall be pleased to recommend *Neave's Food* to any mother."
—Mrs. Gorman of Dufton.

"This is an excellent food."
Sir Charles Cameron, C.B., M.D., City Medical Officer of Health, Dublin.

NEARLY A CENTURY'S REPUTATION.

Babies thrive on Neave's Food

MEATH SHOW.

SPLENDID DISPLAY OF HORSES.

A BIG ATTENDANCE.

(FROM OUR SPECIAL CORRESPONDENT.)

NAVAN, Friday.

Upwards of 6,000 people attended the annual show of the County Meath Agricultural Society in Navan to-day, in weather, that, if anything, had too much of summer in it. This large attendance—a public recognition of the Society's efforts to promote agricultural interests—ranks with the best of the "gates" since the show had its small beginnings in the old barrack premises in Navan over fifty years ago.

The show, to a very large extent, maintains its original character as an exhibition of thoroughbred and hunter horses. Cattle, sheep, and swine sections have been added with the years, and within recent times the show has continued to expand, as, witness its poultry, flower, vegetable, rabbit, and domestic industry sections. These last-named sections accounted for more than half of the 780 entries. The horse classes, all told, brought in 170 animals, not counting those which entered for jumping; there were 102 cattle, 36 sheep and some pigs. In both the horse and cattle entries, there were substantial increases compared with last year's.

The show was as successful as its oldest and most enthusiastic supporters could desire. The tradition of good management, maintained by years of experience on the part of its executive, was upheld more efficiently than ever. Everything went like clockwork. The crowd had lots to see and study, and they went away satisfied. Navan Show owes its great reputation to the work of such men as Colonel Nugent Everard, Admiral Craig Waller, Mr. Michael Smith, and Mr. W. F. Smith; Mr. J. Gallen, Mr. H. J. Cullen, hon. secretary; Mr. J. F. Darby, the secretary; and last, but not least, the Rev. J. Poland, P.P., Rathkenny. The hunting life of the country was well represented.

It is as an exhibition of horses that Navan Show claims a high rank among Irish agricultural fixtures. That claim was more than justified yesterday. It is true that the numbers of thoroughbreds and hunters were almost fifty per cent. less than in the palmy days of the horse in Meath, but there was little, if any, falling off in the merit of the exhibits. On the contrary, the weight-carrying hunters have never been better. The four year olds—a drawn class—were the best that Mr. W. P. Hanly has seen in the twenty successive years at this show. The prizes money offered, in some cases £10 for first, is evidently appreciated by the breeders.

THE AWARDS.

There were eleven thoroughbred brood mares, for which the best was "Rocklow," a chestnut by Sir Dighton, out of an Orby mare, which got the red rosette for Mr. J. McLoughlin, Buncrana, Donegal. Second to Mrs. Frame Flymore, a Flying Hackle mare, from Captain Eccles's Dundercy Park stud. This mare's foal at foot by Lowtherpass got the special prize for colts. That for fillies went to a Meleager foal, out of Mr. H. Loughran's (Navan), Oppressor mare, Kilcarne. The Leahy Cup for the best thoroughbred yearling colt was awarded to Mr. Matthew Foley, Ardsallagh, for a youngster by Irish-Athlone, out of a Coon Dance mare; Mr. Peter Wilkinson, Kilcoursey, was second place with an Athlone—Maralla colt. It was almost a toss up between these two colts, and a very little behind came a Bachelor's Craft colt, out of a Bachelrest dam, for which Mrs. McGlew, Knockumber, was highly commended. The awards for yearling fillies were—First, Mr. P. Dunne Cullinan, Carrollstown, Trim—bay Athlone, dam Leonid; second, Mr. Arthur McCann, Ardsallagh—bay by Hainault, out of Coy Maid.

In the class for five-year-old 14st. hunters, Mr. Robert Cargill, Tribly, Kilmessan, had a good first in a chestnut gelding by The Boss, with Mr. Arthur McCann second with a Martin Lightfoot gelding. Mr. Cargill had another first with a half-bred mare by Don Juan, and he got a highly-commended in the gelding (four-year-old class) for a well-shaped brown mare. For the lighter five-year-olds the awards were—First, Captain E. Jackson, Clowanstown, chestnut gelding by Mr. Dam by Wavelet's Pride; second, Mrs. Baggallay, Grange, Dunsany, gelding by Jermingham.

While the four-year-olds were such good stuff, it is rather a pity that the first three were geldings. Mr. Justice Wylie had the distinction of hooking the winners with Bean Brummel, a son of Edgar's Pet, which is now at £13,576. Nov

MARKETS.

NEW "RECORDS."

(REUTER'S TELEGRAMS.)

NEW YORK, Friday.

ened strong, and pools advanced ups rapidly, with the activity Tobaccos, Baking, and Merchandis and Oils. Rails were in steady ith Northen Pacific, New York ew York, Newhaven and Wabash ailway Signal jumped 10 points. k crossed 200, and International American Tobacco, Corn Products g. Sears-Roebuck, Woolworth and ed the highest point for the year. d by talk of stock dividends and adjustment, late profit-taking ctions in American Can, United Iron Pipe, some Equipments and market closed irregular. Govern- firm; Railroad Bonds irregular ales amounted to 1,420,000 shares all closed easy at 4 per cent. bid cent. asked. All business was t 4 per cent. Sterling exchange ver ½c. lower at 69¾.

The value of 280,000 dollars has ed for export to the Dutch East

	Fri.	Thurs.
Lon. 60 days sight	4b. 43⅛a.	4b. 43⅛
Demand Bills	4.85⅛	4.85⅛
fers	4.85⅝	4.86⅛
Montreal	4.84⅛	4.85⅛
aris, cable	4.71½	4.72

Stocks.	Closing Bid Business Prices. Thurs.	Fri.
Funded	102¼	102
Top, Santa Fe	118½	121
Preferred	96	96¼
ore and Ohio	76⅝	76⅝
an Pacific	141⅜	142
Mit., and St. Paul	6¾	6¾
ro and N.-West	62¼	63¼
Shares	27⅛	27⅞
st. Preferred	37	37⅛
Central	114½	114⅝
ille and Nashville	110½	110⅝
ific, Kan., and Texas	35¾	35⅞
ific Pacific New	33½	33¾
C.I. and Hudson R.	118⅛	118⅜
ind West Com.	129½	130⅛
ern Pacific Com.	63⅛	63⅝
ylvania Stores	46	45⅞
ng Shares	96¾	96¾
Preferred	60	60
rn Railway	100⅝	101¼
rn Pacific	98⅜	98⅜
Pacific	139⅝	140⅛
Pref.	78⅜	78⅝
ican Smelt., and Refining	105⅜	105⅝
ada Copper	23⅝	23⅝
-American Tobacco Ord.	23¾	23⅞
York Consolidated Gas.	89½	89⅝
Electric	280⅞	280⅞
al Lead	152	151⅝
d States Steel Common	117⅜	117⅞
Pref.	124⅜	124⅜
hem Steel Com. Stock	42	42
Commercial Bars	60¼	60¼
al Motors (New)	86⅛	85⅜
Mer. Marine Com. Certs.	8⅜	8⅜
Pref. Certs.	33⅜	34¼
Ordinary	42⅛	42⅝
erican Petroleum Ord.	72	74
American Oil	22⅝	23⅛
Union Oil Corp.	24	24⅞
Rubber	62¼	62
ina Cab	206½	208
ational Pet. of Canada	23¾	23¾

BONDS.

Top. New 4% Gen. Mort.	90	89½
Rail. Gen. 4% Lery Bonds	82⅜	82⅜
Pacific 4% Bonds	92¼	92¼
ther 2nd Mort. 5% Bonds	103⅛	103⅛
¼ per cent. Bonds, 1929	117⅜	117⅜
Do. 1937	105	105
German Loan	98⅛	98⅛

†Ex div. ‡Ex interest. §Ex rights.

CHICAGO MARKETS.

CHICAGO, Friday.

opened easy, ½c. to ¾c. lower, and depressed for a while by favourable rts, easier Liverpool cables, liquidation, n offerings, an increase in interior a disappointing outside demand. The ed afterwards under the influence of a e crop estimate on spring wheat, a emand, covering of shorts, strength in diverse North-West crop advices, and dstreet's weekly clearances figures. were made however, on commis elling and realisations, but the closing ¼c. to 5⅛c. up. Spot irregular. ement, Curtis and Co. estimate that spring wheat will be 255,000,000

	To-day.	Prev. day.
inter spot	152⅝	153⅝
inter spot	153¼	151
ing options—	July.	Sept.
	150	147⅜
	152	149¼

ng options—	July	Sept.	Dec.
	152⅝	150¼	151¾
	150¼	148	149⅜

To- day.	Same day last year.	This season	Last season.
1,820	1,642	29,652	23,194

In thousands of bushels.)

ened steady, 1c. higher to unchanged. steady, 4c. to 7c. up. Spot No. 2

	To-day	Prev. day.
ked	106¾	105

ng options—	July	Sept.	Dec.
		104⅜	87
		105	

ng options—	July	Sept.	Dec.
	103⅝	104⅝	87⅛
	103¾	104	87

To- day.	Same day last year.	This season	Last season.
452	809	7,360	14,011

In thousands of bushels.)

dy, 4c. up to unchanged.

ng options—	July	Sept.	Dec.
	43½	44	47
	44⅜	44¾	47¾

ires steady, 1c. up. No. 2 spot un-

ng options—	July	Sept.	Dec.
	94	97	100¾
	96	96	99¼

ONS opened steady, and values im- to the firmness of hogs, receipts being gs scarce, and covering of shorts ases took place later under realising unting reliable demand. The market with last unchanged and rose 7s to 5 . Lard—Spot, 17s. 6d.

options	July	Sept.	Oct
	17.67½	17.80	17.80
	17.67½	17.80	17.80

options	July.	Sept.	Oct.
	18.62½	18.72½	
	18.55	18.67½	

ady at 7¾ points rise. ed sides (bellies average), 18.62½. s, 9 to 15 pounds up for light and 8 r for heavy descriptions. Light hogs, 50; heavy hogs, 15.55 to 14.30.

	To-day.	Same day last year.
tern Cities	74,000	81,000
icago	16,000	21,000

of hogs at fifteen principal Western uding Chicago, since 1st March, total gainst 14,949,000 same season last

LIFE-SAVING SERVICE.

an interesting demonstration of at Greystones yesterday, when ment, Inspector of the Free State e-Saving Service, organised a rill of the fifteen voluntary the district under Mr. Osborne Among those who were present Ernest Blythe, Minister for r. P. J. McGilligan, Minister for d Commerce; Mr. Ingram, Direc- nsport; Mr. Gordon Campbell, o the Ministry for Industry and and Mr. E. D. Smith, of the artment. A very successful trial et and breeches buoy life-saving held. Within nine minutes from of the rocket a han was hauled all the men acted with admirable and efficiency. All those pre- ed themselves as highly pleased monstration.

S. RAILWAY CLERKSHIPS.

OUR SUCCESSES: Messrs. A. F. Colbert, P. Courtney, R. E. J. Shields, and T. Tanner.— COLLEGE, DUBLIN.—(Advt.)

Od.

Years

Od.

15/6 each up to 500 at all

Compound Interest, me Tax.

SAVE REGULARLY.

W.H.Co.

FREE STATE SENATE ELECTIONS.

HINTS FOR VOTERS.

1.—If you are over 30 years of age you are *probably* on the register of voters. If your name is not on the Register you cannot vote.

2.—To ascertain if your name is on the Register visit any of the following public offices, and ask to see a copy of the Register for your district:—

(a)—Your local Post Office.
(b)—Any Civic Guard Barracks.
(c)—The office of the Clerk of the Peace for your district; or
(d)—The office of your Urban District Council.

3.—If your name appears on Register, and is followed by the letter "S" in second column, you are entitled to vote.

4.—If you fail to see the Register at any of the offices named above, write to the Editor of the *Irish Times*.

[NOTE.—The "Irish Times" has made an arrangement to publish a series of "Points for Voters" and also to provide expert replies to queries from correspondents.]

THE FULL LIST OF CANDIDATES.

Barniville, Surgeon H. J. (R.S.)	Esson, J. C. M. (D.N.*)	Kennedy, C. (D.N.*)
Bennett, T. W. (R.S.)	Fitzgerald, E. J. (S.N.)	Kennedy, D. (D.N.*)
Brown, Hon. K.C. (R.S.)	French, Baron (S.N.)	Linehan, T. (R.S.)
Butler, R. A. (R.S.)	Figgis, Darrell (D.N.)	Love, J. C. (R.S.)
Bellingham, Sir E. (S.N.)	Fanning, M. (D.N.)	MacCartan, P. (S.N.)
Bigger, Sir E. C. (S.N.)	Foran, T. (R.S.)	Mulcahy, Mary (S.N.)
Brady, P. J., ex-M.P. (S.N.)	Garvey, J. W. F. (D.N.)	Milroy, Sean (D.N.*)
Browne, Kathleen (S.N.)	Houston, D. (D.N.)	McLoughlin, E. P. (D.N.*)
Byrne, L. P. (D.N.)	Horgan, J. J. (D.N.*)	McGuinness, F. (D.N.*)
Chance, Sir A. (S.N.)	Harrison, H. (D.N.*)	MacVeagh, J., ex-M.P. (D.N.)
Cole, W. L. (S.N.)	Hickie, Sir W. R. (D.N.)	McBride, A. (D.N.*)
Counihan, J. C. (R.S.)	Hoey, Patricia E. (S.N.)	Maddock, Sir S. (D.N.)
Cummins, W. (R.S.)	Hooper, P. J. (S.N.)	McEnery, J. P. (D.N.*)
Cuffe, J. P. (S.N.)	Howard-Bury, C. K., Lt.-Col. (S.N.)	McKenna, T. P. (D.N.*)
Crosbie, G. (D.N.*)	Hynes, O. (S.N.)	McKelvey, Marquis (D.N.*)
Cahill, F. (D.N.*)	Hyde, Douglas (R.S.)	MacLysaght, R. (R.S.)
Clifton, J. (D.N.)	Irwin, C. J. (R.S.)	McCabe, A. (D.N.)
de Roiste, L. (D.N.*)	Jordan, M. (D.N.)	MacEvoy, E. (R.S.)
de Loughrey, P. (R.S.)	Johnston, J., F.T.C.D. (D.N.*)	Nesbitt, G. (R.S.)
		Nealon, D. (D.N.)
		O Foghludha, R. (D.N.*)
		O'Muirthuile, S. (D.N.*)
		O'Briain, L. (S.N.)
		O'Brien, Conor (S.N.)
		O'Connor, J. (D.N.*)
		O'Hanlon, M. F. (D.N.)
		O'Mara, S. (D.N.*)
		O'Dea, M. (R.S.)
		O'Farrell, J. T. (R.S.)
		O'Neill, J. (R.S.)
		Phelan, P. (D.N.)
		Pigot, J. H., K.C. (S.N.)
		Parkinson, J. (R.S.)
		Ryan, J. (D.N.)
		Ryan, T. (D.N.)
		Staines, M. (S.N.)
		Summerfield, F. M. (S.N.)
		Toal, T. (D.N.*)

S.N. denotes Nominee of the Executive Council.
R.S. " Retiring Senator.
D.N. " Nominee of the Dail.

Government candidates are indicated by an asterisk.

ELECTION ADDRESS

TO THE SENATE ELECTORS OF THE FREE STATE

As one who for sixty years has been publicly associated with the struggle for Irish Independence, I offer myself as a candidate for the Senate.

* * *

From my participation in the movement of '67, I have not ceased to interest myself in Irish affairs. My record is known:—I supported Isaac Butt in his election in Limerick City; I was myself a Member of Parliament during the leadership of Mr. Parnell; after his death I was closely associated with those who brought about unity in the divided national forces. For many years I acted as Trustee of the National Funds with the Bishop of Raphoe and Mr. John Redmond. Later when the young and virile movement of Sinn Fein rallied the Country for a final effort I broke many life-long ties to give it encouragement and support.

* * *

Outside of public life I have built up an industry which now ranks amongst the first in Ireland, and gives employment to many.

* * *

If at this stage in my life, I am desirous once more to take up the onerous duties of public service, it is because I see the country suffering from the aftermath of wars: wealth dissipated, industries languishing, unemployment, idleness and extravagance flourishing.

* * *

Security of person and property is the essential condition of reconstruction, and the Government which so successfully laid these foundations of ultimate Prosperity has nominated me as a candidate. My energy and experience will be available to uphold the Constitution of the Free State, and by stable representative government to secure Peace, encourage enterprise, and promote Industry.

* * *

Owing to the impossibility of approaching each elector individually I ask them to respond to this appeal by giving me a first preference in September.

Stephen O'Mara,
Strand House, Limerick.

Captain Henry Harrison, M.C.,

Nominated as a Candidate for the Senate by Dail Eireann

(AT THE INSTANCE AND WITH THE SUPPORT OF THE GOVERNMENT PARTY),

has the honour to submit himself to the Electors of the Irish Free State, and to solicit their approval and support, and First Preference Votes.

ELECTION COMMITTEE.

The following have already consented to act.

R. A. ANDERSON, Secretary, I.A.O.S., Managing Director I.A.W.S.
Adam Lloyd BLOOD, Chairman of Executive Committee, Irish Railway Stockholders' Protection Association, Solicitor.
W. H. BRAYDEN.
F. Harold CLARKE, the Keeper of the Match Book, Irish Turf Club.
Mrs. COLLINS-O'DRISCOLL, T.D.
Daniel COMYN, Solicitor, Loughrea.
Arthur COX, Solicitor.
W. Mervyn CROFTON, M.D.
Thomas CROKE, late Regimental Sergeant-Major, the Royal Irish.
Ryan CUNNINGHAM, Alderman, Waterford.
Gerald DEASE.
Robert DONOVAN, Professor, National University.
Senator J. C. DOWDALL, Cork.
P. J. EGAN, T.D., Tullamore.
Senator Sir Thomas, H. ESMONDE, Chairman, National Bank.
Senator Martin FITZGERALD.
Major C. V. FOX, D.S.O.
T. P. GILL, late Secretary, Department of Agriculture and Technical Instruction.

Further names will be added:—

J. Maxwell GREEN, Co. Cavan.
Brigadier-General Dayrell T. HAMMOND, Co. Meath.
Dr. Thomas HENNESSY, T.D.
F. J. LILLIS, Director, Munster and Leinster Bank.
James H. LOCKE, Kilbeggan.
Surgeon J. S. McARDLE, Professor, National University.
Sir Thomas MACARDLE, Dundalk.
The Right Hon. James MacMAHON.
Senator General Sir Bryan MAHON.
T. G. MARNAN, B.L.
Thomas Levins MOORE, Director, Hibernian Bank.
Senator James MORAN.
Sir John R. O'CONNELL, Solicitor; Director, National Bank.
Joseph O'CONNOR, K.C.
Kevin E. O'DUFFY.
Dr. J. J. O'REILLY, T.D., Cavan.
Major H. O'REILLY, D.S.O., M.C.
R. J. ROWLETTE, M.D.
David RUTTLEDGE.
James SHANKS, ex-Lord Mayor and ex-President of Chamber of Commerce, Dublin.

CAPTAIN HARRISON is a life-long Nationalist of the school of Charles Stewart Parnell, whose personal friend and faithful follower he was. He has always stood for the Independence of Ireland, and, Independence once achieved, for friendly relations with Britain and neighbouring countries and the immediate pursuit of internal prosperity and the material welfare of the Irish people.

If elected, he will, though bound by no party pledges, continue—in the future as in the past—to give a general and discriminating support to the Government Party and its policy in upholding the Treaty and the Constitution, in enforcing order, and in an intensive effort for the development of the national resources, for the benefit of every class of the community. To this end, he will persistently advocate even-handed justice, equality of opportunity for all, and an administrative policy that shall build up public confidence as the essential basis of public and national credit. Administrative methods, newly-created, will clearly need continuous improvement. He will also strongly urge that in the execution of new policies and in the application of new ideals, the interests of Irish enterprises, in which Irish capital is already embarked, shall receive full consideration, and that measures which clearly injure their financial standing or trading facilities shall be accompanied by a full equivalent of assistance or compensation.

Captain Harrison takes this opportunity of thanking his friends throughout the country for their assurances of good-will and support. It has been, unfortunately, quite impossible, so far, to reply to them all personally. Assistance by way of canvassing for First Preference Votes will be most valuable and welcome.

SEANAD ELECTORS

We, the undersigned out-going Senators, respectfully solicit your vote at the coming election.

We have always endeavoured to serve you faithfully and well, and we believe that we have interpreted the will of the Irish people. We rely on your appreciation of honest service, and confidently appeal to your generous support.

T. W. BENNETT.	E. McEVOY.
J. C. COUNIHAN.	E. MacLYSAGHT.
P. de LOUGHRY.	G. NESBITT.
DOUGLAS HYDE.	M. O'DEA.
C. J. IRWIN.	J. O'NEILL.
J. C. LOVE.	J. J. PARKINSON.

Sir Simon MADDOCK, D.L.,

who is going forward as a

BUSINESS CANDIDATE,

is a member of the Council of the Royal Dublin Society, and the Council Association, Chamber of Commerce of the Irish Free State and Dublin County Council. He has recently been elected Chairman of the Rathmines and Rathgar Urban Council.

Co. Meath Show: "Life-Saving" at Greystones: Colonial Secretary to Visit Dublin.

Mrs. Sherlock, the Misses Sherlock, and Major and Mrs. Sharpe watching the jumping at Navan.

Miss Meleady, Princess Golitzine, and Mr. Meleady at the County Meath Show.

Mr. Amery, the British Colonial Secretary, who is to visit Dublin during Horse Show Week.

Mrs. Mathers Jackson and Mrs. Whitmore at the County Meath Show.

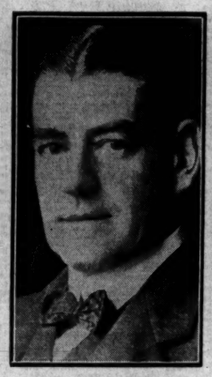

Sir William Mitchell-Thomson, the Postmaster-General, who is Chairman of the British Government Committee to maintain public services in the event of industrial trouble.

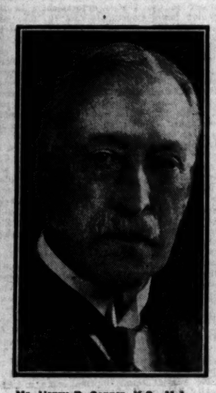

Mr. Henry D. Conner, K.C., M.A., the Cork Circuit Judge, whose death was announced yesterday.

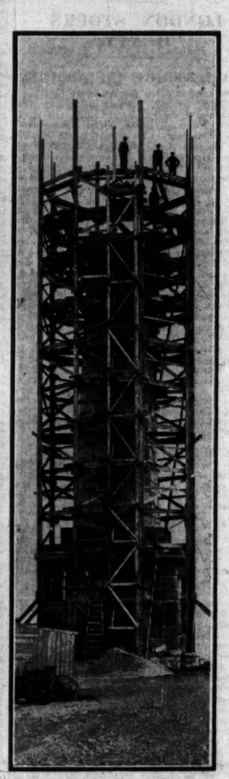

County Antrim War Memorial, to be unveiled on Knockagh Hill, overlooking Belfast Lough. It is an obelisk of concrete blocks.

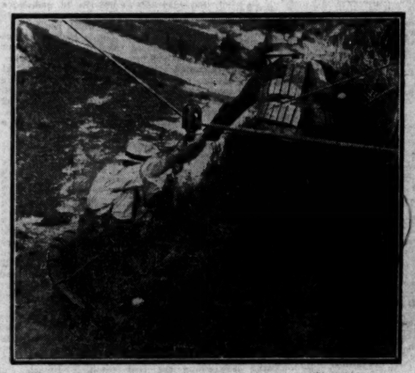

Hauling a man ashore with a breeches buoy at a life-saving demonstration at Greystones yesterday.

The life-saving rocket in flight.

MR. P. J. BRADY

who was nominated fifth on the Senate panel was formerly a member of the Irish Party representing the St. Stephen's Green Division from 1910 to 1918. During the eight years he was at Westminster his name was associated with several Acts of Parliament, notably the Education Provision of Meals Act, and the Hotel and Restaurants (Dublin) Act. On the eve of the second General Election of 1910 the late Mr. John E. Redmond, speaking of Mr. Brady, said:

"No man has come into the Irish Party for many years past who has been a more valuable acquisition than my friend, Mr. Brady. A courteous, kindly gentleman, a consistent Nationalist, an able man, an industrious man, and a devoted man. Since the day he was elected no man has given more constant or more intelligent work than Mr. Brady has done. Not merely that he has been a loyal and trusted colleague—he has been an industrious man and he achieved a record—I don't know of any other instance of it in my memory—of passing a most valuable Bill into law in his first session."

Mr. Brady is a Solicitor, and was head of his profession for the year 1921/22, when he occupied the position of President of the Incorporated Law Society. He is a Director of the Hibernian Bank and of the Great Southern Railways Co.

MR. P. J. HOOPER,

journalist and barrister, to whom the Senate accorded the honour of first place in its choice of candidates for the coming Election, is described in his nomination paper as follows:—

"Over thirty years in journalism: editor of the 'Freeman's Journal,' 1916-1924. Previously acted as its London Correspondent for several years, gaining wide experience in Parliamentary procedure and affairs; also acted for many years as assistant to the chief European representative of the 'New York World.' Sentenced by a British courtmartial in December, 1920, for exposing the flogging of an I.R.A. prisoner in Portobello Barracks. Associated with Irish politics since the Parnell movement."

MR. DARRELL FIGGIS

has been prominent in Irish public life for many years, and is well known. He was for years the Secretary of the Commission of Inquiry into the Resources and Industries of Ireland. After the Treaty he was specially chosen by the late President Arthur Griffith to be the Acting Chairman of the Committee that drafted the Constitution of the Irish Free State. His election to Dail Eireann in the first Treaty election by a huge vote will be fresh in the public memory.

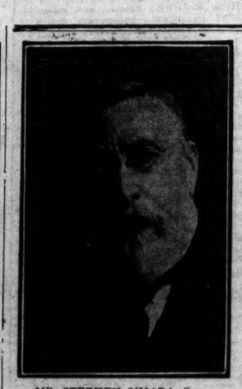

MR. STEPHEN O'MARA, Senr., WHO IS STANDING AS A CANDIDATE FOR THE SENATE.

IRISH PRISONERS AT PETERHEAD.

ALLEGED HUNGER-STRIKE.

In the House of Commons yesterday, Lieutenant-Commander Kenworthy said that he had given notice to ask the Secretary for Scotland whether Messrs. McShea, O'Byrne, Monaghan and O'Reilly, Irish political prisoners at Peterhead, were on hunger-strike, and whether he had any statement to make on the matter. He had given notice both at the Scottish Office and to the Secretary for Scotland, and so on, as he had received a telegram containing the information.

The Secretary for Scotland (Sir John Gilmour) was not in his place on the Treasury bench, and the Speaker said that, perhaps, the hon. and gallant gentleman would put the question for Monday.

Lieutenant-Commander Kenworthy said that if the facts were as stated—and he had no reason to doubt it—it was a serious matter, and, perhaps, when the Secretary for Scotland came in in connection with a Scottish bill on the paper, the Speaker would allow him to put the question then.

The Speaker said that he could not do that. There was no obligation on Ministers to answer questions on Friday.

TRINITY COLLEGE, DUBLIN.

SCHOOL OF ENGINEERING.

MIDDLE CLASS.

The letters after the candidates' names denote the subjects in which they have passed—A, Mathematics; B, Mechanics; C, Steam Engine; D, Electricity; E, Chemistry; F, Engineering; G, Drawing; H, Geology.

Frederick Brindley (H), Allan Buchanan (H), Niall Byrne (A B C D E F G H), Abraham Chatterton (F G H), Arthur Gracie (A C D E F G H), Guy Jackson (D E F G H) (prize in Geology), Walter Kidd (H), Arthur Mayne (G H), Richard O'Sullivan (G H), Theodore Pike (C E), James Ramsden (A B E F G H), Richard Shorten (E F G H), William Ternan (A E G H), Thomas Garland (E H), Basil Gardiner (E), Thomas Irvine (C E G), Francis McCarthy (H), John Moran (G), Joseph Pearcein (H), Rume Rainsford (E), Gerald Rooke (E), William Steele (E), John Wallace (H), Thomas Dunbar (H).

MISCELLANEOUS PRIZES.

Ferrar Memorial Prize—William Stuart Maguinness.

Prize in Political Economy—Thomas Eric Dickson.

Dompierre-Chaufepie Prize—Teresa Christina Mary Dargan.

The Minchin Prize—Edward Marshall Greer.

Prize in Geology—Guy Danger Jackson.

DIVINITY SCHOOL.

Term Composition Premiums—Senior Class—William Derrick Lindsay Greer. Junior Class—Wilfred Richard Allison Bond.

Dr. Bowyer Divinity Premiums.—Written Composition—John Herbert Templeton, Joseph Alfred Warner. Oratory—Charles Frederick Allen (first prize), John Frederick George Troughton (second prize).

Reading the Liturgy—First prize, John Herbert Templeton; second prize, John Bourke Neligan.

The Weir Prize—Cecil James Burrows.

Church Formularies (Warren Prize)—William Derrick Lindsay Greer.

Prizes in Biblical Greek—John Bourke Neligan, William Derrick Lindsay Greer.

Prizes in Ecclesiastical History—Thomas James Johnston (first prize), William Walter Cuthbert Johnston (second prize).

Pastoral Theology—John Frederick George Troughton.

Diploma in Economics and Commercial Knowledge—John Abbott, William Smyth (distinction in Commercial Geography).

Nothing can take its place.

Don't imagine any substitute or fancy flour can possibly give you the same satisfactory results as

BORWICK'S BAKING POWDER

Makes the lightest & most digestible Cakes, Pastry, Puddings & Pies. Most economical & THE BEST IN THE WORLD

DUBLIN AND THE PROVINCES.

DUBLIN.

Music at Bray.—The Civic Guard Band (Metropolitan Division) will perform on the Esplanade, Bray, on Sunday evening from from 8 to 10 o'clock.

Cyclist in the Dodder.—Cycling on the bank of the River Dodder, near Orwell Bridge, on Thursday evening, a young woman rode into the river in trying to avoid two other cyclists. Martin O'Brien, of Gulistan Cottages, Mountpleasant avenue, who was on the opposite side of the river, jumped into the water and rescued the young woman, who was little the worse for her accident.

Band at Sorrento Park.—A large gathering is expected at Sorrento Park, Dalkey, this evening at the revival of the band promenades. Special regulations have been made for the convenience of motorists, whose cars can be parked in safety. With fine weather, Sorrento Park will, doubtless, be favoured with a very large company for the initial performance. The Dublin Police Band, under the direction of Mr. Norriss, will open the programme at 7.30 sharp.

Messrs. Paterson's Outing.—On Saturday last the employés and staff of Messrs. Maguire and Paterson, Limited, Dublin, held their annual excursion to Glendalough. The party travelled by road in large char-a-bancs. Soon after reaching their destination dinner was served, after which large numbers visited the lake. After tea, sports were held, and the prizes were distributed by the managing director, Mr. J. H. Cooper. Mr. J. E. Batey, on behalf of the staff and employés, proposed a hearty vote of thanks to Mr. Cooper for the great interest he had always evinced in the welfare of all concerned. Mr. Cooper, in reply, said that it was a great pleasure to him to see so many happy and contented faces. The party left Glendalough at 8 o'clock and arrived in Dublin at a reasonable hour.

PASSENGERS BY B. AND I. LINE, VIA LIVERPOOL.

ARRIVALS:—Captain Boyd Rochfort, Dr. O'Sullivan, T. Cooke, T. Lowry, Dr. Yorke, T. Wilson, P. C. Stapleton, P. Barber, Dr. E. Kilkelly, R. Hannan, Mrs. Bird, Mr. and Mrs. Henderson, C. E. Porter, Rev. J. C. Robertson, Colonel and Mrs. Taylor, T. Cotton.

DEPARTURES:—J. Milne, J. P. Mahoney, Dr. A. E. Wynne, T. Hill, W. Haughton, F. J. O'Donnell, G. D. Sherman, W. T. Watson, H. Dickenson, Mrs. M. Loughlin, Mr. and Mrs. Mitchell, Mr. and Mrs. R. White, Mr. and Mrs. McRodden, Mr. and Mrs. Place, T. Plunkett, T. Gibbons, D. Kennedy.

CONNAUGHT.

Medical Appointment.—Having agreed to forfeit a pension of £60 a year from the Board of Guardians while he retained the office, Dr. T. B. Costelloe, Tuam, was appointed Medical Officer to the Children's Home at Tuam at a salary of £90 a year at a meeting of the County Galway Homes Committee on Thursday at Loughrea.

LEINSTER.

Callan Town Commission.—Mr. Michael Shelly, T.D., was unanimously elected Chairman of the Callan Town Commissioners.

Eggs Cheaper.—The price of eggs at the Kildare market opened at 1s. 10d. per dozen, but dropped 6d., the price at the close being 1s. 4d. per dozen. Chickens sold at 6s. to 7s. per pair.

Farmer Seriously Injured.—James O'Brien, a farmer, was thrown from a cart at Ballybought, near Kilkenny, and seriously injured. One of his legs was badly broken and he was removed to hospital.

The Entertainments Tax.—For failing to stamp admission tickets for an entertainment at Courtown Harbour last St. Patrick's Day, Dudley Butler and D. J. Bolger were each fined at the Gorey Court, on Friday, £50, mitigated to £12 10s.

Presentation in Castlecomer.—On the occasion of her marriage to Captain Geoffrey J. Jameson, Clonsilla, Co. Dublin, Miss Vera Prior-Wandesford, Castlecomer, was presented with a solid silver tray, suitably inscribed, from the people of Castlecomer. Presentations were also made from the colliery staff, the Castlecomer estate office, and the local branch of the British Legion of ex-Servicemen.

Unpurchased Tenants.—Speaking at Enniscorthy, Mr. M. Doran, Secretary, Counties Wexford and Kilkenny Unpurchased Tenants' Associations, said that every effort would be made to secure the combined action of the tenants throughout the Free State in support of the Land Act Amending Bill, to be introduced in the Seanad. An All-Ireland convention is to be held.

Fall from a Tram.—Mr. Fintan Brennan, District Court Registrar of the Athy-Monasterevan district, met with a severe accident in Dublin during the week. He was standing on the upper part of a tram when it moved, and he fell to the ground. He was severely injured about the head and was conveyed to hospital, where he was detained.

MUNSTER.

Civic Guard Inspection.—The Civic Guard at Limerick were inspected yesterday by Mr. O'Higgins, Minister of Justice, and General O'Duffy, Commissioner of the Force, who afterwards left for Ennis. An inspection was held in Tralee on Thursday.

Little Girl's Death.—A Coroner's jury at Limerick yesterday returned a verdict of death from injuries accidentally received in the case of Bridget O'Shea, aged 7, who was knocked down by a motor car driven by Thomas F. Ryan, civil engineer, Limerick, on the 20th June last. The child, who was swinging out of the shaft of a cart, left her position and ran across the road. She was struck by the front mudguard of the motor and received a fracture of the skull.

A County Cork Water Supply.—A meeting of farmers, labourers and ex-Servicemen was held at Grange, Fermoy, National School in connection with a proposed water supply from Moorpark. Mr. Michael Noonan, T.D., presided. Mr. O'Dwyer, Chief Engineering Inspector, Local Government Department, who stated that he was satisfied that the necessity existed for the water supply, a resolution was passed calling on the Minister of Local Government to hold a sworn inquiry into the scheme.

Counterfeit Coins.—When a case against Ellen Regan and her niece, Mary Rea, both of Battevant, was called in the Cork District Court yesterday, the older woman did not appear, and the case against her was adjourned. In the case of Mary Rea (13), it was said that she tendered a false shilling in a shop, and when it was refused, produced another coin, which also was bad. The girl, who said that she did not know that the coins were bad, was discharged.

Limerick County Election.—A number of electors of the Rathkeale electoral division have requisitioned the Ministry of Local Government relative to an alleged informality in connection with the recent elections in that area. It is asserted that the voting papers in one of the ballot boxes were rendered invalid through being wrongly stamped, and the Ministry has now written to the Limerick County Council Returning Officer for information as to how the papers were stamped.

Human Bones in Burnt Town Hall.—The Templemore Town Hall and Market House, destroyed by British troops in 1921, is being rebuilt. A gruesome reminder of the troubled times was brought to light when men employed found amongst the *debris* some bones, which are believed to belong to a soldier who lost his life in the burning of the hall. Captain Beadie and a corporal lost their lives on the occasion. £2,000 was allowed as compensation by the British Government for the destruction of the building.

NORTHERN IRELAND.

Dearer Meadows.—Meadows are fetching from £1 to £2 per statute acre more than last year in the Aughnacloy and Ballygawley districts, the average price being £6 10s.

Bank Transfers.—Mr. Harry Furniss, for three years cashier in the Belfast Bank at Aughnacloy, has been transferred to Killinchy, Co. Down, and is succeeded by Mr. W. H. Knox, of Rathfriland.

Boy of Eleven Prosecuted.—Two diminutive boys, one seventeen years of age and the other eleven, were charged in the Belfast Custody Court yesterday with breaking into lock-up premises in the York lane district. The older boy, who is an orphan, was placed under the Probation Officer, and a provisional order was made for the committal of the younger boy to an industrial school.

Islanders Pay No Rates.—When the Local Government Ministry wrote to the Donegal Board of Health suggesting the appointment of a substitute for the midwife on Tory Island during the vacation, the Board ordered that the Ministry be informed that the withdrawal of public services from the island was under consideration, as the Islanders pay no rates. The Chairman (Mr. E. Gallen) stated that for two islands £400 was spent, but the islanders refused to pay any rates.

Northern Unemployment.—There was a decrease of 64 in the number of persons unemployed in Northern Ireland last week. The total on the 20th inst. was 58,468, of whom 34,853 were men, 1,098 boys, 21,387 women, and 4,130 girls. In addition, there are 2,142 linen trade workers still on extended July holidays, and 6,903 persons on short time.

Dublin Boy Scouts in Antrim.—The 6th South Dublin (Leeson Park) Troop of Boy Scouts are present in camp at the foot of Carn-neil, Co. Antrim. The troop was greeted on its first visit North by the thunderstorm of Thursday morning; the tents, however, were well and truly pitched, and were none-the-worse for the Gorey Court, on Friday, £50, inside. Visitors' day is Wednesday, 29th inst., and on 4th August the troop returns by the coast road to Belfast, where they will pass the night in St. James's School (kindly granted for their use). After seeing a little of the city they will return by train to Dublin.

Cyclist's Sudden Death.—While cycling from Dungannon market on Thursday evening, John Kennedy, aged 54, farmer, of Seyloran, Moy, fell off his bicycle and died in a few minutes. He had been under medical attention for some time, and it is believed that he was overcome with the heat.

AUCTION SALES.

MESSRS. BATTERSBY AND CO.

In our auction columns to-day Messrs. Battersby and Co. announce some interesting items for their forthcoming sales. On next Tuesday they will offer at their gallery in Westmoreland street the unique and historic collection of the late Dr. George Sigerson. Their sale on August 6th they have Glenvar, Howth road, on 7 acres; 188 Clonliffe road, 58 Eccles street, and two cottages at rear; 112 Parnell street, business premises; Ballymun villa, Santry; 24 Grosvenor place, Rathmines; two houses in Clarinda Park, Dunleary, and a neat house in Dufferin avenue.

MESSRS. DOCKRELL LIMITED.

Messrs. Dockrell, Ltd., of South Great George's street, announce in our columns to-day some very attractive properties for sale by public auction. They have also to offer an attractive property which will engage the attention of manufacturers and wholesale merchants, being the factory of the famous firm of John Hutton and Sons, Ltd. In addition to the factory, which covers a large area of ground, there is other property, which is well let and brings in a good income.

MESSRS. MacARTHUR AND CO.

No. 3 St. John's terrace, near Vernon avenue, on main sea front road, Clontarf, will be sold at Messrs. MacArthur's, of Talbot street, next auction. The list also includes shop and house, 5 Coramarket; 101-103 Emmet road, Inchicore; 27, 29, and 30 Richmond Cottages, Inchicore; 1 to 20 Fairfield avenue, Church road, North Strand. Messrs. MacArthur will also sell a £10 ground rent, etc.

SHE WALKS IN BEAUTY

thanks to the fact that she never uses any polish except SCIENCE. There is nothing like it for all kinds of footwear. Not alone does it beautify, but it preserves, and its continued use renders leather quite waterproof. The rapidity and ease with which it gives a polish of the highest brilliance are a revelation to those who use it for the first time.

Science Floor Polish is likewise a product of unapproached excellence. You do not know how really beautiful your House can look until you have given SCIENCE a trial.

Ask for SCIENCE, the polish that is sold and used

"ON MERIT ALONE"

Manufactured by

PUNCH & CO., CORK.

PROSPECTUS.

A Copy of this Prospectus has been filed with the Registrar of Joint Stock Companies.

Application will be made to the Committee of the Dublin Stock Exchange for permission to deal in the Shares of the Company after allotment.

The Subscription List will be OPENED on MONDAY, 27th JULY, 1925, and will be CLOSED on or before FRIDAY, 31st JULY, 1925.

THE INDUSTRIAL TRUST COMPANY OF IRELAND, LIMITED

(INCORPORATED UNDER THE COMPANIES ACTS, 1908 TO 1917.)

CAPITAL - - - £250,000,

DIVIDED INTO 250,000 ORDINARY SHARES OF £1 EACH.

Of the above Capital, applications have been received from Banks, the Directors and others for 99,520 Shares, in addition to which the Irish Free State Government have agreed to seek power to subscribe for 50,000 Shares, and the balance of 100,480 Shares is now offered for Subscription at par, payable as follows:—

2/6 per Share on Application.
7/6 per Share on Allotment.
5/- per Share One Month after Allotment.
5/- per Share Two Months after Allotment.

27/-

DIRECTORS.

DAVID TELFORD, Chartered Accountant, 39/40/41 Dame street, Dublin, Chairman.
SENATOR JAMES G. DOUGLAS, Bremanstown House, Cabinteely, Co. Dublin, Deputy Chairman (Chairman of the National Land Bank, Ltd.).
W. LOMBARD MURPHY, M.D., Carlisle Buildings, Dublin. (Director of Dublin United Tramways Co., Ltd.)
HUGH KENNEDY, 125 Parnell street, Dublin. (Chairman of Dublin Port Milling Co., Ltd.)
JOHN MACKIE, Chartered Accountant, 39/40/41 Dame street, Dublin. (Will represent the Irish Free State Government.)

BANKERS.

THE NATIONAL LAND BANK, LIMITED, 10 College Green, Dublin.

SOLICITORS.

BARRINGTON and SON, 10 Ely Place, Dublin.

AUDITORS.

STOKES BROS. and PIM, Chartered Accountants, 36 College Green, Dublin.

SECRETARIES pro tem. AND TEMPORARY REGISTERED OFFICE.

CRAIG, GARDNER and CO., Chartered Accountants, 39/40/41 Dame street, Dublin.

PROSPECTUS.

The Company has been formed to fill what is generally admitted to be a gap in the financial organisation of the Irish Free State. The Irish Banks are essentially concerned with current account and deposit business, and although it is common knowledge that throughout the recent troubled times they made special efforts to meet the requirements of their customers, they clearly cannot be expected to take any such part in industrial development as might lead to the locking-up for long periods of assets which should be available in liquid form.

This difficulty has become acute since the passing of the Trade Loans (Guarantee) Act, 1924. The Act was passed in response to a widespread feeling that some Government assistance was required in the initial stages for the building up of a really sound industrial and agricultural economy in the country. It enables promoters of sound schemes of development to obtain a Government guarantee for principal and interest, but, for the reasons stated above, this does not solve the problem as to finance such schemes would cast upon the Banks the necessity of making advances for longer periods than is generally considered suitable to their business.

In most other countries such business is undertaken by financial houses which specialise in industrial finance and in underwriting and promoting activities. Many of these houses are of the highest international standing, and their influence in the development of industry and commerce is undeniable. In the peculiar circumstances of the times, Ireland has hitherto been without any such Company, and it is to fill this gap that the Industrial Trust Company of Ireland has been formed.

Its initial business will be to render effective the working of the Trade Loans (Guarantee) Acts, 1924 and 1925, and it is in view of the importance and urgency of this work that the Government has agreed, on obtaining the necessary power, to take a substantial part in the capital. The Company is thus fortunate in having its initial business already waiting for it, and of a character which will be both absolutely safe and reasonably remunerative. The total amount of advances which the Government may have already agreed to guarantee is over £150,000, and it has been arranged that the greater part of this business will be offered or transferred to the Company. In making these advances, which will be guaranteed by the Government in respect of both principal and interest, the Company will obviously be taking no risks as regards the subscribed capital so invested, and it is anticipated that the income from this source alone should be sufficient to meet all necessary expenses and to pay a reasonable dividend on the issued capital.

It will be seen from the Memorandum of Association that the Company will have powers to undertake underwriting, financial and investment business of all kinds, and the Directors are satisfied that there are prospects of a large opening in the near future for a carefully-managed Company of this kind in Ireland.

It is the intention of the Company to obtain Government guarantees where possible, taking full advantage of the Trade Loans (Guarantee) Acts, 1924 and 1925, or other legislation which may supersede them.

Dated this 25th day of July, 1925.

The minimum subscription upon which the Directors may proceed to allotment is 100,000 Ordinary Shares of £1 each.

The Preliminary Expenses are estimated at £5,500.

The following are the provisions of the Articles of Association with reference to the qualification and remuneration of the Directors:—

The qualification of a Director shall be the holding alone, and not jointly with any other person, of two hundred and fifty shares in the Company.

A Director may act before acquiring his qualification, but shall in any case acquire the same within one month from his appointment, unless a first Director shall do so, he shall be deemed to have agreed to take the said shares from the Company, and the same shall be forthwith allotted to him accordingly.

Each Director shall be paid out of the funds of the Company as a remuneration for his services, and there shall be allowed to each of them, from the date of the incorporation of the Company, a sum calculated at the rate of £100 per annum, and such sums shall accrue from day to day as the Board may determine, and they shall also be entitled to receive and be paid in any year in which the net profits of the Company, as certified by the Auditors, shall be in excess of 6 per cent. on the paid-up capital of the Company, a sum equal to 10 per cent. of such excess; such percentage shall be divided among the Directors in such proportions and in such manner as the Board may determine. In addition to the above percentage shall not be brought into account.

If any Director shall be called upon to perform extra services or to travel on the Company's business, the Board may arrange with such Director for such special remuneration (whether by way of salary, commission, or by the payment of a lump sum of money or otherwise, as they shall think fit.

A Director may hold any other office or position (other than the office of Auditor) in conjunction with his Directorship (other than that of Auditor), and on such terms with respect to remuneration and otherwise as the Directors shall determine; and a Director may be interested in any contract or arrangement in any capacity (other than that of Auditor) for the Company, and shall be entitled to remuneration and dividend as if he were not a Director.

The remuneration of a Managing Director shall from time to time be determined by the Board, and may be by way of salary, commission, or participation in the profits, or by any or all of these modes, and shall, if so determined by the Board, be in addition to his share (if any) in any remuneration payable by the Board or to the Managing Director as one of the Board.

A copy of the Company's Memorandum of Association is printed with the Prospectus, and forms part of it.

It is intended in due course to apply to the Dublin Stock Exchange for an official quotation for the Shares now offered for subscription.

A brokerage of 6d. per Share will be paid to Stockbrokers, Bankers, or other recognised Agents on all Shares allotted to the public whose application forms bear their stamp.

If no allotment is made, the money paid on application will be returned in full, and if any allotment is made of a smaller amount of Shares than is applied for the balance of the application money will be applied towards the payment of the amount due on allotment, and any excess will be refunded.

Copies of the Prospectus and Forms of Application may be obtained at the Registered Office of the Company, or from their Bankers, Solicitors, Auditors, or any Stockbroker in the Irish Free State.

DIVIDENDS AND REPORTS.

GRAND CANAL COMPANY.—Directors have declared an interim dividend for the half-year ending 30th June, 1925, at the rate of 3 per cent. per annum on the Preference Shares, at the rate of 2 per cent. per annum on the Ordinary Shares, carrying forward a sum of £10,579, subject to audit. (Same dividend last year.)

AVERAGE TRUST.—Interim dividend of 15 per cent., less tax, on Ordinary Shares, and 3½ per cent., less tax, on the Preference Shares for the half-year ended 30th June, 1925.

BRITISH GREAT WESTERN ARCADE.—Final dividend of 6/3 per cent., making 12½ per cent. tax free.

CONSETT SPANISH ORE.—Final dividend of 5/- per share, less tax.

CPA.—Final bonus on ELECTRICITY SUPPLY.—Interim dividend on ord. Shares of 1s. and 1s. 6d. undertakings for half-year ended June 20, 1925, at rate of 2½ per cent.

DODGE BROTHERS (INC.).—Net earnings, after depreciation, available for Federal taxes and bond interests for the six months ended June 30, 1925, amounted to $16,487,891, (this is at rate of $32,975,782 per annum), which, after deducting interest on $75,000,000 6 per cent. debentures and $30,000,000 6 per cent. Federal income tax, and dividends on $30,000,000 shares of Cumulative Preferred Stock would leave available for Common Stock $1,865,391.

DAELJAN RUBBER CO.—Directors have decided to pay forthwith the three years' arrears of Preferential dividends at 8 per cent. (making 24 per cent.) on the Shares up to and including March 21, 1925, and to pay a final dividend, per annum, making 24 per cent. in all, less tax.

DUBLIN ROUTLEDGE AND CO.—Interim dividend of 6/- per share, less tax.

FLEMING REID AND CO.—Interim dividend on ord. of 2½ per cent. actual, less tax. This compares with interim recently paid of 2½ per cent. actual, free of tax, since which, however, capital has been doubled by the issue of a share for shares basis.

GANZ POWER AND COKE CO.—Dividends declared for the half-year ended June 30 are as follows:—On the 4 per cent. Cum. Pref. Stock at rate of £4 per annum, less tax, on the £100 per share paid up. Maximum stock at rate of £5 10/- per cent. per annum, on the Ord. Stock at rate of £5 6/8 per cent. per annum.

H. E. RANDALL.—Interim dividend of 1/6 per share, less tax, on Ord. Shares.

KENSINGTON AND KNIGHTSBRIDGE ELECTRIC.—An interim dividend on account of the year ending December 31 next declared of 2/6 per share, less tax, on Ord. Shares.

LANCASHIRE DISTRICT ELECTRIC SUPPLY CO. LTD.—Dividend at the rate of 6 per cent. per annum on Pref., less tax.

LONDON MERCHANT BANK.—Dividend of 2 per cent., less tax, on the Ordinary Shares for the 3 months ending 30th June. (Same).

ORIENTAL CARPET.—Dividend of 5 per cent., £43,942 in depreciation of concessional rights, £5,000 to reserve, £5,000 to pensions, £571 forward. (Previous dividend 5 per cent.)

PELEPAH VALLEY JOHORE RUBBER.—Final dividend of 2s. per share, less tax, making 12 per cent. for eleven months. An interim dividend of 1s. per share, less tax, will also be paid.

PUSING RUBBER AND TIN.—Interim dividend of 1/- per share, less tax, in respect of profits for the current trading period of six months.

SOUTH SUBURBAN GAS.—Dividend at the rate of 6d. per cent. per annum on the 5 per cent. Ord. stock, which is at the same rate as last year.

KOTA TINGGI JOHORE RUBBER.—Dividend made for year ended March 31, 1925, making 6d. per share, less tax, in respect of profits for which an interim dividend of 1s. per share, less tax, on account of the period ending March 31st, 1925.

COMPANY NOTICES.

THE HIBERNIAN BANK, LIMITED.

Notice is hereby given, that the next Half-yearly General Meeting of Shareholders will be held at the Head Office, College Green, Dublin, on Tuesday, the 27th day of July, 1925, at One o'clock in the afternoon, to receive the Report of the Directors and Statement of Accounts for the Half-year ended 30th June, 1925.

Notice is also hereby given that the Transfer Books of the Company will be Closed from the 14th July to the 27th July, both days inclusive.

ALFRED T. COLLINS,
General Manager.

27 College Green, Dublin,
7th July, 1925.

DEALINGS IN LONDON MARKET.

The following dealings among active stocks and shares were marked in London yesterday:—

Consols—50½, 2, 2, 2

SERVICES AND ANTHEMS.

SEVENTH SUNDAY AFTER TRINITY.

St. Patrick's Cathedral.—8, Holy Communion. 11.15, Matins, Litany, Psalms 84, 85. Te Deum, Hall in B flat. Jubilate, King in C. Anthem, "Come unto Him." Gounod. Hymn 535. "O Thou who camest above." Preacher, the Rev. T. A. Harvey, B.D. Rector of Rostrevor. 12.15, Holy Communion. 3.15, Psalms 23, 24, 27. Magn. N. Dim., Wood in B flat. Anthems—1st, "Then round about the starry throne," Handel. Hymn 448. "Ye holy Angels bright." 2nd, "Rejoice in the Lord," Parish. Preacher, the Rev. Canon Bell, M.A. Minor Canon.

Christ Church Cathedral.—11, Matins. Psalms 84, Te Deum, King Hall in B flat; Benedictus, King Hall in B flat, Jubilate, in C no setting. Sursum Corda. Sanctus. Holy, Holy, Holy. Communion. 11.40, Holy Communion. Sursum Corda. Preacher, Rev. Canon Hickson, B.D. Hymns 410 and 210 (2nd). 3.30, Evensong. Psalms 23 and 24. Magnificat, None. Nunc Dimittis, King Hall in B flat Anthem, "O come, let us worship," Mendelssohn. Hymn 432. The Royal Hospital, Kilmainham.—8, Holy Communion. 11, Morning Prayer. 6.30, Evening Prayer. College of St. Columba.—Holy Communion at 8 a.m. Morning Service at 11.30. Te Deum, Jubilate, Hymn. Anthem, "O come let us sing unto the Lord." Nimrod. Hymn, "Ye holy Angels bright." Preacher, Rev. R. P. Lyndon. Evening Service at 7.30. Magnificat, Nunc Dimittis. Hymn. Anthem, "From out that dwell below" (Walmisley). Hymn, "O sweet Saviour, bless us ere we go." Scot—Vaudois after the word.

St. Ann's Church.—8, Holy Communion. 10, 11.30 and 8, Rev. W. Crozier.

Mariners' Church.—8, Holy Communion. 11.30 and 7, Rev. J. F. Moncrief Cox.

St. Peter Church, Lower Park.—8, Holy Communion. 11.30, Morning Prayer and Holy Communion; Rev. H. Good. 6.30, Evening Prayer; Rev. J. E. Hodges.

St. Columba's Church, Baslaigh.—8, Holy Communion. 11.30, Morning Prayer; Rev. J. Stuart Long. 7, Evening Prayer; Rev. W. W. Dunnan. Offerings for the South American Missionary Society.

St. Bartholomew's, Clyde road.—8, Holy Communion. 11, Matins. To Deum, Sheppall in B flat; Benedictus, Dykes in F. Rev. N. H. P. Waring. 12 noon, Sung Eucharist (Woodward in E flat). 3.30, Young People's Service. 6.30, Litany. 7, Evensong. Magnificat and Nunc Dimittis. Hymn. Rev. Walter C. Simpson.

St. Stephen's.—8, Holy Communion. 10, Matins and Sermon. 11.30, To Deum Dykes in F. Jubilate, Dykes in F. Holy Communion with Sermon. 7, Evensong and Sermon. Anthem. "And every creature." Bunning. Manson and Glen "Power, Spirit, and Wisdom."

St. Andrew's Church.—11.30, Morning Prayer and Holy Communion. Preacher, Archdeacon Sanders. Northridge.

St. Mark's.—11.30, Morning Prayer and Holy Communion; Rev. C. B. Phipps. 7, Evening Prayer; Rev. C. B.

St. James's Parish Church.—11.30, Holy Communion; Rev. J. Forde-Leather. 7, Rev. F. Coltman.

St. James's District Church.—8 a.m., Holy Communion; Rev. F. Coltman. 7, Holy Communion; Rev. J. Forde-Leather.

St. Matthias' Parish Church.—11.30, Holy Communion. 11.30, Matins and Holy Communion. Preacher, Rev. F. H. F. Campbell.

Christ Church Cathedral.—11, Matins. Psalms 84, Te Deum, King Hall in B flat; Benedictus, King Hall in B flat, Jubilate, in F. If we believe that Jesus died. 11.40, Holy Communion. Sursum Corda. Preacher, Rev. Canon Hickson, B.D. Hymns 410 and 210 (2nd). 3.30, Evensong. Psalms 23 and 24. Magnificat, None. Nunc Dimittis, King Hall in B flat Anthem, "O come, let us worship," Mendelssohn. Hymn 432.

The Royal Hospital, Kilmainham.—8, Holy Communion. 11, Morning Prayer. 6.30, Evening Prayer.

College of St. Columba.—Holy Communion at 8 a.m. Morning Service at 11.30. Te Deum, Jubilate, Hymn. Anthem, "O come let us sing unto the Lord." Nimrod. Hymn, "Ye holy Angels bright." Preacher, Rev. R. P. Lyndon. Evening Service at 7.30. Magnificat, Nunc Dimittis. Hymn. Anthem, "From out that dwell below" (Walmisley). Hymn, "O sweet Saviour, bless us ere we go." Scot—Vaudois after the word.

St. Ann's Church.—8, Holy Communion. 10, 11.30 and 8, Rev. W. Crozier.

Mariners' Church.—8, Holy Communion. 11.30 and 7, Rev. J. F. Moncrief Cox.

St. Peter Church, Lower Park.—8, Holy Communion. 11.30, Morning Prayer and Holy Communion; Rev. H. Good. 6.30, Evening Prayer; Litany.

Christ Church, Blackrock.—8 a.m., Holy Communion. 11.30, Holy and 7, Rev. George Wallace.

Harold's Cross Parish Church.—8, Holy Communion. 11.30, Morning Prayer; Rev. W. Nesbitt Harvey. 7, Evening Prayer; Rev. W. W. Dunnan.

Rathfarnham Parish Church.—8, Holy Communion. 11.30, Morning Prayer. 7, Evening Prayer; Rev. Clontarf Parish Church.—8, Holy Communion. 11.30, Morning Prayer; Rev. J. Forde-Leather. 7, Evening Prayer; Rev. C. W. Gwynn.

Clontarf Parish Church.—8, Holy Communion. 11.30, Matins. Holy Communion. 7, Evensong and Sermon. Anthem, "Behold, how good and joyful a thing." Rev. J. Travers Smith.

St. Philip's Church, Milltown.—11.30, Morning Prayer; Rev. J. Anstice Price, B.A. W. Gwynn.

Zion Church, Rathmines.—8, Holy Communion. 11.30, Morning Prayer and Holy Communion. 7, Evening Prayer; Rev. W. J. Morris. Collections for Missions to Seamen.

Monkstown Parish Church.—11.30, Morning Prayer; Rev. W. J. Downes, M.A. 7, Evening Prayer; Rev. W. J. Downes, M.A.

Monkstown Church.—8, Holy Communion. 11.30, Morning Prayer. 7, Evening Prayer.

PRESBYTERIAN CHURCHES.

Abbey Church, Rutland square.—11.45, Rev. J. Sinclair Stevenson. 7, Rev. J. Sinclair Stevenson.

Adelaide road.—11.30, Rev. R. J. Lee. 7, Rev. Hanna.

St. Andrew's, Blackrock.—11.30 and 7, Rev. W. S. Smyth.

St. Andrew's, Bray.—11.30 and 7, Dr. E. J. McKee.

Church-street.—11.30, Rev. J. L. Morrow. 7, Rev. J. McCaughey.

Donore.—11.30 and 7, Rev. G. T. O. Clements.

Dromore road.—11 and 7, Rev. J. Hall.

Howth.—11.30, Rev. J. McCaughey. 7, Rev. J. L. Morrow.

Kingstown.—11.30, Rev. F. S. Gardiner. 7, Rev. G. Allen.

Loreto.—11.30 and 7, Rev. A. Gailey.

Malahide.—4, Rev. J. McCaughey.

Mountpottinger.—11 and 7, Rev. Thomas Bravo.

Rathgar Christ Church.—11.30 and 7, Rev. J. J. Buchanan.

Sandymount.—11.30 and 7, Rev. J. S. Crockett.

United Free Church for Scotland, St. Abbey-street.—12 and 7, Rev. A. Scott Mackenzie.

Dublin Presbytery's City Mission, Whitefriar street Hall, 6, Whitefriar street.—3, Sabbath School. 4.30, Evangelistic. 8, Rev. Robert Hall.

North Strand Hall.—8.15 p.m., Evangelistic service; Rev. Robert Hall.

Presbyterian Mission (Covenanter), 9 Aughrim street.—The usual weekly meeting for Bible study will be held on Monday evening at 8. Leader, Mr. T. F. Adams.

METHODIST CHURCHES.

St. stephen's Green.—11.30, Rev. W. J. Oliver. 7, Rev. Wesley Hall.

Kingstown.—11.30, Rev. W. B. Lumley. 7, Rev. Hall.

Dolphin's Barn.—11.30, Mr. W. F. Hanna. 7, Rev. W. J. Stevenson.

Sandymount.—11.30 and 7, Rev. J. England.

Wesley Hall, Bethesda Chapel.—11.30, Rev. Gershom. Clontarf.—11.30, Rev. Dr. Carrothers. 7, Rev. J. E. Glanville.

Sutton.—11.30, Rev. J. E. Glanville. 7, Rev. Dr. Carrothers.

Rathmines.—11.30 and 7, Rev. R. J. Elliott.

Blackrock.—11.30 and 7, Rev. A. H. Carson.

Donore.—11.30, Mr. G. Brown. 7, Rev. W. G. Christie.

Brunswick.—11.30, Rev. W. G. Christie. 7, Mr. A. H. Gibson.

Charlemont road.—11.30, Mr. John A. Duncan. 7, Rev. E. Lee Cole.

Charleston road.—11.30, Rev. E. Lee Cole. 7, Rev. Edward de Courcy.

Upper Abbey-street.—11.30, Rev. A. Harbinson. 7, Rev. J. E. Hutton.

St. Paul's Church.—8.30, Holy Communion. 11.30, Morning Prayer, Rev. R. Saunderson Griffin. 7, Evening Prayer and Holy Communion; Rev. R. Saunderson Griffin.

St. Jude's, Kilmainham.—11.30 and 7, Rev. R. Watson. Offerings for Education.

St. Thomas's Church.—11.30, Rev. D. H. Hall. 7, Rev. H. W. Donald.

St. Werburgh's Church.—8.15, Holy Communion. 11.30, Rev. H. W. Donald. 4 and 7, Rev. D. H. Hall.

Drimnagh.—11.15, Holy Communion. 12 and 7, Rev. J. H. Warren.

Irish Church Parish.—8, Holy Communion. 11.30, Rev. T. J. Johnston. 7, Rev. S. D. Emerson.

All Saints' Church, Grangegorman.—8 a.m., Holy Communion. 11.30, Matins and Holy Communion. Clonsil, Brackpan, Rev. John Thom. 7, Evening Preacher, Rev. E. H. F. Campbell.

St. Matthias's Parish Church.—11.30, Holy Communion; Rev. J. Tobias. 7, Evening Prayer.

St. George's.—8, Holy Communion. 11.30, Rev. W. A. Shaw. 7, Rev. R. J. Proby.

St. Aidan's.—11.30, Rev. J. T. Cummins. 7, Rev. W. A. Shaw.

St. Augustine's.—11.30, Holy Communion; Rev. R. J. Proby. 3.30, Children's Service. 7, Rev. J. T. Cummins.

The Free Church.—11.30, Rev. R. K. Flewett. 8.30, Canon Greer.

St. Mark's.—11.30, Holy Communion. 7, Preacher at both Services, Rev. C. B. Phipps, M.A., LL.D.

St. Kevin's, R.C. road.—11.30, Rev. J. Blackwell. 7, Rev. J. Bird.

St. Paul's.—8, Holy Communion. 11.30, Rev. R. Saunderson Griffin. 7, Evening Prayer and Holy Communion; Rev. R. Saunderson Griffin.

St. Thomas's.—11.30, Rev. G. P. Shorto, B.D. 7, Rev. J. Thorn, M.C.

Rathmines Parish Church.—8 and 10, Holy Communion. 11.30, Rev. J. B. Neligan. 3.30, Young People's Service. 7, Rev. E. C. Hodges.

St. Philip's, Montpelier hill.—8, Holy Communion. 11.30, Morning Prayer and Holy Communion. 7, Evening Prayer, Rev. Nesbitt Harvey. 7, Good. LL.D.

Sandford Parish Church.—8 a.m., Holy Communion. 11.30, Morning Prayer; Rev. W. Nesbitt Harvey. 7, Evening Prayer; Rev. R. M. Gwynn.

Mariners' Church, Kingstown.—8 a.m., Holy Communion. 11.30, Morning Prayer; Rev. C. W. Gwynn. Evening Prayer; Rev. R. M. Gwynn.

Greystones Parish Church.—11.30, His Grace the Lord Archbishop of Dublin. Dedication of New Organ.

Kenure Church, Rush.—10, Rev. H. B. Good.

St. MacCullin's Church, Lusk.—Inclined Service Prayer; Rev. H. Good. 3, Evening Prayer, Litany.

Christ Church, Blackrock.—8 a.m., Holy Communion. 11.30 and 7, Rev. George Wallace.

Harold's Cross Parish Church.—8, Holy Communion. 11.30, Morning Prayer; Rev. Nesbitt Harvey. 7, Evening Prayer; Rev. W. W. Dunnan.

Rathfarnham Parish Church.—8, Holy Communion. 11.30, Morning Prayer. 7, Evening Prayer; Rev. Clontarf Parish Church.—8, Holy Communion. 11.30, Morning Prayer; Rev. J. Forde-Leather. 7, Evening Prayer; Rev. C. W. Gwynn.

Clontarf Parish Church.—8, Holy Communion. 11.30, Matins. Holy Communion. 7, Evensong and Sermon. Anthem, "Behold, how good and joyful a thing." Rev. J. Travers Smith.

St. Philip's Church, Milltown.—11.30, Morning Prayer; Rev. J. Anstice Price, B.A. W. Gwynn.

Zion Church, Rathmines.—8, Holy Communion. 11.30, Morning Prayer and Holy Communion. 7, Evening Prayer; Rev. W. J. Morris. Collections for Missions to Seamen.

Monkstown Parish Church.—11.30, Morning Prayer; Rev. W. J. Downes, M.A. 7, Evening Prayer; Rev. W. J. Downes, M.A.

Monkstown Church.—8, Holy Communion. 11.30, Morning Prayer. 7, Evening Prayer.

PRESBYTERIAN CHURCHES.

Abbey Church, Rutland square.—11.45, Rev. J. Sinclair Stevenson. 7, Rev. J. Sinclair Stevenson.

Adelaide road.—11.30, Rev. R. J. Lee. 7, Rev. Hanna.

St. Andrew's, Blackrock.—11.30 and 7, Rev. W. S. Smyth.

St. Andrew's, Bray.—11.30 and 7, Dr. E. J. McKee.

Church-street.—11.30, Rev. J. L. Morrow. 7, Rev. J. McCaughey.

Donore.—11.30 and 7, Rev. G. T. O. Clements.

Dromore road.—11 and 7, Rev. J. Hall.

Howth.—11.30, Rev. J. McCaughey. 7, Rev. J. L. Morrow.

Kingstown.—11.30, Rev. F. S. Gardiner. 7, Rev. G. Allen.

Loreto.—11.30 and 7, Rev. A. Gailey.

Malahide.—4, Rev. J. McCaughey.

Mountpottinger.—11 and 7, Rev. Thomas Bravo.

Rathgar Christ Church.—11.30 and 7, Rev. J. J. Buchanan.

Sandymount.—11.30 and 7, Rev. J. S. Crockett.

United Free Church for Scotland, St. Abbey-street.—12 and 7, Rev. A. Scott Mackenzie.

Dublin Presbytery's City Mission, Whitefriar street Hall, 6, Whitefriar street.—3, Sabbath School. 4.30, Evangelistic. 8, Rev. Robert Hall.

North Strand Hall.—8.15 p.m., Evangelistic service; Rev. Robert Hall.

Presbyterian Mission (Covenanter), 9 Aughrim street.—The usual weekly meeting for Bible study will be held on Monday evening at 8. Leader, Mr. T. F. Adams.

METHODIST CHURCHES.

St. stephen's Green.—11.30, Rev. W. J. Oliver. 7, Rev. Wesley Hall.

Kingstown.—11.30, Rev. W. B. Lumley. 7, Rev. Hall.

Dolphin's Barn.—11.30, Mr. W. F. Hanna. 7, Rev. W. J. Stevenson.

Sandymount.—11.30 and 7, Rev. J. England.

Wesley Hall, Bethesda Chapel.—11.30, Rev. Gershom. Clontarf.—11.30, Rev. Dr. Carrothers. 7, Rev. J. E. Glanville.

Sutton.—11.30, Rev. J. E. Glanville. 7, Rev. Dr. Carrothers.

Rathmines.—11.30 and 7, Rev. R. J. Elliott.

Blackrock.—11.30 and 7, Rev. A. H. Carson.

Donore.—11.30, Mr. G. Brown. 7, Rev. W. G. Christie.

Brunswick.—11.30, Rev. W. G. Christie. 7, Mr. A. H. Gibson.

Charlemont road.—11.30, Mr. John A. Duncan. 7, Rev. E. Lee Cole.

Charleston road.—11.30, Rev. E. Lee Cole. 7, Rev. Edward de Courcy.

Upper Abbey-street.—11.30, Rev. A. Harbinson. 7, Rev. J. E. Hutton.

St. Paul's Church.—8.30, Holy Communion. 11.30, Morning Prayer, Rev. R. Saunderson Griffin. 7, Evening Prayer and Holy Communion; Rev. R. Saunderson Griffin.

St. Jude's, Kilmainham.—11.30 and 7, Rev. R. Watson. Offerings for Education.

St. Thomas's Church.—11.30, Rev. D. H. Hall. 7, Rev. H. W. Donald.

St. Werburgh's Church.—8.15, Holy Communion. 11.30, Rev. H. W. Donald. 4 and 7, Rev. D. H. Hall.

Drimnagh.—11.15, Holy Communion. 12 and 7, Rev. J. H. Warren.

Irish Church Parish.—8, Holy Communion. 11.30, Rev. T. J. Johnston. 7, Rev. S. D. Emerson.

All Saints' Church, Grangegorman.—8 a.m., Holy Communion. 11.30, Matins and Holy Communion. Clonsil, Brackpan, Rev. John Thom. 7, Evening Preacher, Rev. E. H. F. Campbell.

St. Matthias's Parish Church.—11.30, Holy Communion; Rev. J. Tobias. 7, Evening Prayer.

St. George's.—8, Holy Communion. 11.30, Rev. W. A. Shaw. 7, Rev. R. J. Proby.

St. Aidan's.—11.30, Rev. J. T. Cummins. 7, Rev. W. A. Shaw.

St. Augustine's.—11.30, Holy Communion; Rev. R. J. Proby. 3.30, Children's Service. 7, Rev. J. T. Cummins.

The Free Church.—11.30, Rev. R. K. Flewett. 8.30, Canon Greer.

St. Mark's.—11.30, Holy Communion. 7, Preacher at both Services, Rev. C. B. Phipps, M.A., LL.D.

St. Kevin's, R.C. road.—11.30, Rev. J. Blackwell. 7, Rev. J. Bird.

St. Paul's.—8, Holy Communion. 11.30, Rev. R. Saunderson Griffin. 7, Evening Prayer and Holy Communion; Rev. R. Saunderson Griffin.

St. Thomas's.—11.30, Rev. G. P. Shorto, B.D. 7, Rev. J. Thorn, M.C.

Rathmines Parish Church.—8 and 10, Holy Communion. 11.30, Rev. J. B. Neligan. 3.30, Young People's Service. 7, Rev. E. C. Hodges.

St. Philip's, Montpelier hill.—8, Holy Communion. 11.30, Morning Prayer and Holy Communion. 7, Evening Prayer, Rev. Nesbitt Harvey. 7, Good. LL.D.

Sandford Parish Church.—8 a.m., Holy Communion. 11.30, Morning Prayer; Rev. W. Nesbitt Harvey. 7, Evening Prayer; Rev. R. M. Gwynn.

Mariners' Church, Kingstown.—8 a.m., Holy Communion. 11.30, Morning Prayer; Rev. C. W. Gwynn. Evening Prayer; Rev. R. M. Gwynn.

Greystones Parish Church.—11.30, His Grace the Lord Archbishop of Dublin. Dedication of New Organ.

Kenure Church, Rush.—10, Rev. H. B. Good.

St. MacCullin's Church, Lusk.—Inclined Service Prayer; Rev. H. Good. 3, Evening Prayer, Litany.

Christ Church, Blackrock.—8 a.m., Holy Communion. 11.30 and 7, Rev. George Wallace.

Harold's Cross Parish Church.—8, Holy Communion. 11.30, Morning Prayer; Rev. W

BATTERSBY & CO.'S SALES.

ESTABLISHED 1815. 'PHONES 48 AND 49

AT OUR GALLERIES, 39 WESTMORELAND STREET.

ON VIEW THIS DAY.

ESTATE OF THE LATE DR GEORGE SIGERSON, SENATOR.

TUESDAY NEXT AND FOLLOWING DAY, AT 12 O'CLOCK.

AUCTION OF VALUABLE ANTIQUE FURNITURE, SILVER AND OLD SHEFFIELD PLATE:

ALSO HIS UNIQUE COLLECTION OF MINIATURES.

WE are favoured with instructions from the Executrix to SELL BY AUCTION, in our AUCTION GALLERIES, 39 WESTMORELAND STREET, DUBLIN, on the above dates, the ENTIRE FURNITURE and EFFECTS, removed from his residence, No. 3 Clare street, Dublin, for convenience of Sale, of which the following is a brief resume: Louis XIV French Commode, French 18th Century Escritoire, Spanish 17th Century Tortoiseshell Cabinet, Italian Antique Ebony Table, inlaid with ivory; Normandy Oak Cabinets, Antique Secretaire Bookcase, Antique Mahogany Tall-front Escritoire, rare Antique Servante French Table, 18th Century Antique Sheraton Bow-front Sideboard, Curios and Objets d'Art, including: Marble Bust, King of Rome as a child; by Canova; Pair of Bronze Marli Horses, on Bottle (reputedly) Dust of the Abbe Edgeworth, by Dollier, etc. SILVER AND SHEFFIELD PLATE, Old English and Dresden China; also the HIGHLY-IMPORTANT AND HISTORIC COLLECTION OF MINIATURES, periods Henry IV, to Louis XVI., British and Irish 18th Century and Restoration and 19th Century; AND ON A LATER DATE IN THE AUTUMN, the Entire Collection of Oil Paintings, Pastels (French and English), Engravings and Mezzotints.

CATALOGUES NOW READY. PRICE 2/6. Admission to View and Sale by Catalogue. Terms—Cash Sale 5 per cent. fees.

On View This Day, 10 to 5 o'clock. Sale at 12 o'clock each day.

JOHN R. PEART, Solicitor, 55 Dawson street, Dublin.

THURSDAY, 6TH AUGUST, AT 1.30 O'CLOCK.

AN OUR SALEROOMS, 39 WESTMORELAND STREET

(UNLESS PREVIOUSLY DISPOSED OF BY PRIVATE TREATY).

N.B.—Purchasers who may find it inconvenient to supply the full Purchase Money are invited to consult the Auctioneers prior to the day of the Sale; and, to facilitate intending Purchasers and Solicitors, Photographs of most of the Properties may be seen at their office, where also all further particulars and information may be obtained.

BATTERSBY AND CO. WILL SELL BY AUCTION

B. & Co. "GLENVAR" HOWTH ROAD, CLONTARF. 6TH AUGUST

DETACHED, POSSESSION. ON 7 ACRES

ADJOINING CLONTARF RAILWAY STATION.—A Charming Detached Residence, standing in delightful pleasure grounds, with glen and gardens. Contains entrance hall, large dining-room, with French windows; two handsome drawing-rooms, with folding doors, fitted with marble mantelpieces and tiled grates; breakfast room, four good bedrooms, large bathroom and lavatory, h. and c.; clock's room and w.c.; hot press, with copper cylinder; tiled kitchen, with china range and h. and c. sink; scullery, h. and c.; pantry, larder, dairy, etc.; servant's room; outside w.c. and domestic offices; large coach-house and stabling, feed houses and runs, cattle shed, large well-stocked fruit and vegetable garden, vinery and peach house, tennis court, delightful old style pleasure ground with stream and glen, finely wooded; three paddocks and gate lodge. The House has been recently decorated; electric light and modern sanitary arrangements. There is ample space for four Bungalows on the Howth road, without disturbing the amenities of the Residence. Held for 999 years, subject to the yearly rent of £60. P.L.V. £57. Can be seen at any time on application. Photo in Office.

Further information AUCTIONEERS; or CHARLES MAGWOOD, Solicitor, 8 Westmoreland street.

BATTERSBY AND CO. WILL SELL BY AUCTION

B. & Co. 3 DUFFERIN AVENUE, S.C. ROAD. 6TH AUGUST

POSSESSION, NON-BASEMENT HOUSE.

Compact, well-built House, close to tram, containing hall, 2 good-sized sittingrooms, with modern grates; 4 bedrooms, bathroom, w.c.; tiled kitchen, with close range; hot linen press, maid's room, small pantry; small front garden and long rear garden, outhouses, w.c. Key 4. Photo Auctioneers. P.L.V. £22. Held for 500 years at £4 4s. 0d. per annum.

Further particulars AUCTIONEERS; or Messrs. A. and L. GOODBODY, Solicitors, 24 Dame House, Dame street.

BATTERSBY & CO. WILL SELL BY AUCTION

B. & Co. 188 CLONLIFFE ROAD, DRUMCONDRA. 6TH AUGUST

POSSESSION. DOUBLE FRONTED,

Conveniently situated, three lines tramways pass close by. All in first class condition; no outlay required. Containing eight rooms, kitchen, close range; bathroom, h. and c.; long garden in front, also rear garden. Photo Auctioneers. Seen any time. HELD FREE FOR EVER.

Further particulars AUCTIONEERS; or CROWLEY, BOLGER and CUSACK, Solicitors, 3 and 4 Lower O'Connell street.

BATTERSBY AND CO. WILL SELL BY AUCTION

B. & Co. BALLYMUN VILLA, SANTRY, CO. DUBLIN. 6TH AUGUST

POSSESSION CONVENIENTLY SITUATED

Comfortable, well-built, Detached Non-basement Residence. Contains hall, two sittingrooms, four bedrooms, bathroom, kitchen, close range, and scullery; coach-house and stable and motor garage, with gate entrance from yard; concrete large rain-water storage tank, also pump water supply; small front garden and large rear garden and poultry house, all in good repair. IMMEDIATE POSSESSION. Photo Auctioneers.

Held under Lease dated 12th July, 1900, for 200 years. Rent for first 50 years, £40; second 50 years, £50; balance, £60. Primarily liable only to one-fifth. Indemnified against balance.

GOOD FURNITURE AND EFFECTS AT A VALUATION.

Further particulars AUCTIONEERS; or Messrs. A. COX and CO., Solicitors, 5 St. Stephen's Green.

BATTERSBY AND CO. WILL SELL BY AUCTION

B. & Co. 58 ECCLES ST. AND 11 AND 12 ST. JOSEPH'S 6TH AUGUST

PARADE AT REAR.

POSSESSION (58). GOOD OPENING PRIVATE HOTEL

Fine old Dublin House, in good structural repair, close to Broadstone Rail. Mater Hospital and Schools, containing 4 reception rooms, 19 bedrooms, 2 return rooms, bath (h. and c.), kitchen, with close range, large garden.

Nos. 11 and 12 ST. JOSEPH'S PARADE, at rear of above, are 2 modern Cottages, each containing 4 rooms, yard, w.c., and let at 9/6 weekly. THE ENTIRE Property is HELD FOR EVER, subject to £13 14s. 2d. The Property offers a remunerative investment if properly developed. The lettings realise the rent to 10s. 2d. per annum, seen any time. Photo Auctioneers.

Further Particulars AUCTIONEERS, or JOHN MORAN, Solicitor, 34 Lower Ormond quay.

BATTERSBY AND CO. WILL SELL BY AUCTION

B. & Co. 112 PARNELL STREET. 6TH AUGUST

BUSINESS PREMISES. POSSESSION.

Situate in the best part of this busy ready-money thoroughfare, the last business having had a very large turnover. It consists of fine shop, with glazed front, which can be extended, room off, 5 apartments over. 2 kitchens; yard with rear entrance; electric light. Seen any time. Held for 500 years at £20 per annum. P.L.V., £36.

BATTERSBY AND CO. WILL SELL BY AUCTION

B. & Co. 24 GROSVENOR PLACE, RATHMINES. 6TH AUGUST

Well-built Modern House, containing hall, two reception, four bedrooms, maid's room, bathroom, h. and c.; kitchen, scullery; garden, etc. HELD FREE OF RENT FOR EVER, and Let at £40 per annum and the taxes.

BATTERSBY AND CO. WILL SELL BY AUCTION

B. & Co. 12 CLARINDA PARK, EAST, DUN LAOGHAIRE. 6TH AUGUST

Substantially built House, in good position, containing three reception, five bedrooms, maid's room, bath, h. and c., etc. Held for 98 years from 1858 at £7 10s. per annum.

BATTERSBY AND CO. WILL SELL BY AUCTION

B. & Co. 2 CLARINDA PARK, NORTH, DUN LAOGHAIRE. 6TH AUG.

Well-built House, in central position, containing 3 sitting, 5 bedrooms, maid's room, bath, h. and c. Held for 98 years from 1858 at £7 10s. per annum.

Further particulars AUCTIONEERS; or VINCENT and BEATTY, Solicitors, 62 and 63 Dame street.

B. & Co. HIGH-CLASS CATERING EQUIPMENT, 11TH AUGUST

AS SUPPLIED TO THE DUBLIN HORSE SHOW, 1924.

TUESDAY, AUGUST 11TH, AND FOLLOWING DAY,

AT OUR AUCTION GALLERIES, 39 WESTMORELAND STREET.

WE are instructed TO SELL BY AUCTION, on the above dates, the high-class Catering Equipment, as used at the Dublin Horse Show, 1924, chiefly comprising practically new, best quality plated ware in Tea Services, Entree Dishes, Table Forks and Spoons, best quality Sheffield and stainless Steel Cutlery; also a large and varied stock of China, including Japanese China Tea Services, Breakfast and Tea China, several dozens of Teapots, Bouth China Dinner Ware in large and small quantities, Glassware of various descriptions, including Glass Fruit Dishes of various sizes, in large and small lots; Plated Mounted Salad Bowls and Servers, a quantity of Enamelled Ware, Knife Cleaning and Bread Cutting Machines, Corking Machines, Milk Churns, Steam Cooker, in complete working order; Oslo Kitchen Coppers, Linen, principally Damask Table Cloths and Napkins, and other miscellaneous lots.

On View day previous, 10 to 5 o'clock. Terms—Cash and 5 per cent. fees.

OUR SALE ON THE 20TH AUGUST WILL INCLUDE—

"MERLYN," 4 SYDNEY PARADE. POSSESSION.

AND ON THE 1ST OCTOBER—

80 LEINSTER ROAD, RATHMINES. POSSESSION.

BATTERSBY & CO., AUCTIONEERS,

39 WESTMORELAND STREET, DUBLIN.

"ST. ANNE'S," THE HILL, MONKSTOWN, CO. DUBLIN

WEDNESDAY NEXT, 29TH INSTANT, AT 12 NOON.

HIGHLY INTERESTING SALE OF SUPERIOR ANTIQUE AND MODERN FURNITURE,

WM. MONTGOMERY and SON are instructed to SELL BY PUBLIC AUCTION, on the Premises as above, THE ENTIRE FURNITURE and EFFECTS OF THE RESIDENCE, comprising briefly—BOUDOIR GRAND PIANO, IN WALNUT CASE, IN PERFECT CONDITION. BY KAPS; 6 Chesterfield Settees, with loose cushions, and Pair Divan Easy Chairs, en-suite; SET OF 5 LOUIS FAUTEUILS, IN FIGURED SILK TAPESTRY; Inlaid Mahogany Tray-top Tea and Side Tables, Inlaid Rosewood Music Cabinet, Inlaid Mahogany Occasional Chairs, Pair Carved Wood Marble Top Side Tables, 3 3-fold Draught Screens, with carved panels; Gilt-framed Oval Mirror, with Sconces for four lights; 5' GILT-WOOD MARBLE-TOP CONSOLE TABLE, ANTIQUE MAHOGANY BOW-FRONT PEDESTAL SIDEBOARD, WITH DRAWERS AND CUPBOARDS; 6 CARVED CABRIOLE LEGS, CLAW AND BALL FEET, 6' 6" WIDE; SET OF 6 (2 ELBOW) CHIPPENDALE STYLE MAHOGANY CHAIRS, IN RED MOROCCO LEATHER; EXCEPTIONALLY FINE OVAL MAHOGANY DINING TABLE (3 SPARE LEAVES), ON CARVED CABRIOLE LEGS, CLAW AND BALL FEET, EXTENDS TO 6' 9"; Mahogany 3-tier Dumb Waiter, EARLY GEORGIAN MAHOGANY TEAPOY, Mahogany Writing Table with 3 drawers, pair Divan Easy Chairs, in Rexine; ANTIQUE MAHOGANY CURVED-FRONT CARVING TABLE, 4' WIDE; Carved Oak Writing Table, Pair Oak Hird-back Elbow Chairs, finely Carved Oak Oblong Table, with 2 Drawers; Oak Adjustable Chair, 5' 6" Carved Oak Settee, in tapestry; Oak Rush Seat Stools, Oak Hall Table and Seat, Nickel and Oak Barrel-top Stand, 8-Day Clock, in shaped and inlaid case; PAIR 3' INLAID MAHOGANY TWIN BEDS, OLD SHERATON CHEST OF 8 DRAWERS, ORIGINAL MOUNTS, 3' 4" WIDE; Mahogany 4' Bedstead, Mahogany 4 and 2-Door Wardrobes, Walnut Duchesse Pair, Towel Rails, Bentwood Chairs, Toilet Services, Electric Bedside Table, Coal Mirror; FAIR NEW WILTON ORIENTAL PATTERN RUGS, 11' x 7'; SMALLER DITTO, 9' x 8'; Corridor Rug, 9' x 8'; Bordered Turkey Pattern and Axminster Carpets; AXMINSTER STAIR CARPETING, 3' WIDE AND HEAVY CIRCULAR BRASS STAIR RODS, 3' 7" LONG; Parquetry Linoleum, all-Brass Fire Screens, Fenders and Irons; Inlaid Velvet and Hessian Curtains, Oil Paintings, Water Colour Drawings, Engravings; Plated Ware, Table Glass, Dinner and Tea Services; COLLECTION OF ROYAL DOULTON WARE ORNAMENTS, Goose, House Lions; Furniture of Maid's Room, Mangle, Kitchen Furniture, Culinary Utensils, Outdoor Effects, Greenhouse Plants, Rose Trees, Carpenter's Bench and Tools, and Miscellaneous Property.

On View Tuesday, 28th inst. Admission to Sale by card only, price one shilling each.

Purchasers to pay 5 per cent. Fees.

WM. MONTGOMERY & SON, M.I.A.A., AUCTIONEERS AND VALUERS,

GAINSBORO' HOUSE, 24 SUFFOLK STREET, DUBLIN.

VIEWMOUNT, COUNTY KILKENNY.

FOR SALE BY PUBLIC AUCTION,

BEAUTIFUL MODERN RESIDENCE, KNOWN AS VIEWMOUNT, AND 57 ACRES 1 ROOD 31 PERCHES STATUTE ACRES OF LAND,

INCLUDING VALUABLE APPLE ORCHARD OF 10 ACRES. HELD IN FEE-SIMPLE, FREE OF RENT.

The Property consists of (a) Viewmount House, and Part of the Lands of Paulstown, containing 31 acres 3 roods 21 perches, held in fee-simple, free of rent; (b) Part of the Lands of Dunaing, containing 14 acres 3 roods 12 perches held in fee-simple, subject to an annual tithe rent charge of £1 0.10, payable to the Irish Land Commission; (c) Part of the Lands of Dunaing, called "Rookey's Field," containing 10 acres 2 roods 30 perches. Held in fee-simple, free of rent.

VIEWMOUNT HOUSE is situate on a slight eminence, and commands a fine view of the surrounding country. The House, which was built about 50 years ago, is very substantial, and fitted with all modern conveniences. It contains four reception rooms, study, and six principal bedrooms, bathroom (hot and cold water), servants' apartments, three w.c.'s, etc. The Out-offices are substantial and in first rate order. Water is supplied to the House by an engine from a well in the yard. Good walled-in garden of about one acre.

There is a valuable Orchard of about 10 acres, planted with apple trees about 18 years ago, and now bearing well. The produce of the Orchard has realised as much as £600 in good years.

There are three Workmen's Cottages on the Lands, which are of good quality, and suitable for either gratuity or tillage. Viewmount is situate three miles from Ragmahonish, and within easy reach of Carlow and Kilkenny Hounds.

There is good free salmon and trout fishing in the neighbourhood.

This affords a unique opportunity to a gentleman desirous of acquiring a nice residence in a good sporting locality.

THE AUCTION WILL BE HELD AT THE SALEROOMS, 29 PRUSSIA STREET, DUBLIN, ON THURSDAY, 13TH AUGUST, 1925, AT 1 O'CLOCK.

The particulars and Conditions of Sale can be obtained from the AUCTIONEER, GEORGE H. LYNSON, Esq., 29 Prussia street; or from Messrs. BARRINGTON and SON, 10 Ely Place, Dublin, Solicitors having Carriage of the Sale.

DOCKRELL LIMITED, M.I.A.A.

FURNITURE AUCTION

ON WEDNESDAY, THE 29TH JULY, AT 12 NOON,

AT "SEFTON," BRAY ROAD, STILLORGAN.

WE ARE INSTRUCTED BY THE OWNER, WHO IS RETURNING TO AMERICA, TO SELL THE COSTLY FURNITURE AND EFFECTS.

On View on Tuesday, 28th, from 11 to 5 o'clock. To prevent overcrowding a charge of 6d will be made for admission on day of sale.

PROPERTY AUCTION, THURSDAY, 30TH JULY,

IN OUR SALEROOMS, AT 1.15 P.M.,

52 ST. KEVIN'S PARK, PALMERSTON PARK.

DETACHED, DOUBLE-FRONTED, NO BASEMENT, POSSESSION.

WE are instructed by the Owner, who has purchased another Property, to SELL THIS VERY ATTRACTIVE HOUSE, in a choice situation, within a few minutes' walk of tram line, standing detached, with a fully-planted garden and garage. The House contains 3 reception rooms and kitchen on the hall level; there are 4 bedrooms, dressing room, maid's room, tiled kitchen, hot bath, hot linen press, with copper cylinder; 2 w.c.s; 2 pantries; electric light throughout; and gas inlet on. The purchaser will get vacant possession. Head rent, £10. Lease 999 years.

The House can be inspected on Order to View from the AUCTIONEERS

For Conditions of Sale apply to Messrs. WHITE and WHITE, Solicitors, 14 Upper Ormond Quay, Dublin.

SALE 30TH JULY.

"CLOGHEREEN," HILL OF HOWTH (BAILY SIDE),

ON 7 ACRES.

WITH POSSESSION

WE have been instructed to offer for SALE BY PUBLIC AUCTION this CHARMING RESIDENCE, the property of the late Right Hon. Mr. Justice Semple. The Residence, which is beautifully situated on the south side of the hill, overlooking the Baily, commands glorious and uninterrupted views of Dublin Bay and surrounding hills, and is a house of sunshine and natural beauty. It is conveniently situated on the Hill of Howth tram-line, and owing to the land surrounding it enjoys great privacy. Portion of the Land could be let off with advantage as a valuable building site by permission of the Howth Estate. The House contains fine hall, 3 reception rooms, 5 bedrooms, dressing-room, and maid's room, kitchen, pantries, h. and c. bath, lavatory accommodation; tennis and pleasure grounds, vegetable garden, enclosed yard and motor garage; a magnificent water supply and telephone. The place is immediately up to date. In addition, there is a pretty 6-roomed Bungalow, which could easily be sold separately at a good price.

The Property is held under lease for 900 years, subject to the small rent of £25. P.L. Valuation £60. Immediate possession can be had of House and Bungalow.

For Conditions of Sale apply to R. L. ARCHER, Solicitor, 12 Upper Ormond quay; or from the AUCTIONEERS, from whom Orders to View can also be obtained.

SALE 30TH JULY.

TO MANUFACTURERS & WHOLESALE MERCHANTS, &c.

IN RE JOHN HUTTON & SONS, LTD. (IN LIQUIDATION)

WE ARE INSTRUCTED BY THE LIQUIDATOR, G. H. TULLOCH, ESQ., F.C.A.,

TO SELL THE EXCEPTIONALLY COMMODIOUS PREMISES, 115 TO 119 SUMMERHILL

(MESSRS. HUTTON'S FACTORY, TOGETHER WITH ADJOINING PROPERTY.)

Comprising an area of about 220ft. by about 300ft., and extending back to Mountjoy square. The Property is held partly on Fee-Farm Grant and partly in Fee, the total outgoing rents amounting to only £27 16s. 10d. Portion of the House in front is sub-let at £150 per annum, tenant paying taxes) for a term of 5 years.

THE PREMISES consist of extensive Workshops, Warehouses and Stores, two and three storeys high, with lofts and sloping gangways to the upper floors.

THE MACHINERY AND STOCK-IN-TRADE WILL BE SOLD AT A LATER DATE.

Orders to View the Premises can be obtained from the AUCTIONEERS, and Conditions of Sale from Messrs. W. J. SHANNON and CO., Solicitors, 19 Upper Ormond quay, Solicitors to the Company; or JOHN PRIDE, 19 Upper Ormond quay, Solicitor for the Liquidator.

SALE 30TH JULY.

RATHLIN, EGLINTON ROAD, DONNYBROOK.

WITH POSSESSION.

A well-built modern, Semi-detached Residence, situate on one of the most favoured roads in the township. The House contains entrance porch, inner hall, double drawingroom, with folding doors; diningroom, four family bedrooms, kitchen, hot bath, pantries; garden front and rear, rear entrance, and gas throughout. The Property is held, with four other Houses, subject to £50 per annum, but will be indemnified against same, and will be only subject to £9 per annum. Lease 200 years from 1877.

For Conditions of Sale apply to Messrs. E. and G. STAPLETON, Solicitors, 29 Molesworth street; to the AUCTIONEERS, from whom Orders to View can be obtained.

SALE, 13TH AUGUST.

58A RATHMINES ROAD, RATHMINES.

The House is a two-storeyed one, with semi-basement, is substantially built and contains two reception, eight bedrooms, kitchen, scullery, bathroom, and w.c.; there is a lawn and garden in front, and a garden and fowl-run, with fowl house at rear. The Premises has been used for many years as a Private Hotel and high-class Boarding House, and a very lucrative business has been carried on therein. The purchaser will receive clear possession on completion of Sale. The Furniture, which is all in good order, will be Sold at a later date, but, if the purchaser of the House desires, he will be afforded the opportunity of taking over the same at the valuation of the Auctioneers.

For Conditions of Sale apply to HERBERT D. VAUGHAN, Solicitor having Carriage of Sale, 11 Hume street.

DOCKRELL LIMITED, M.I.A.A.,

AUCTIONEERS AND VALUERS,

SOUTH GREAT GEORGE'S STREET, DUBLIN.

JAMES H. NORTH & CO.'S SALES.

SALE TUESDAY NEXT, 28TH JULY.

3 CULLENSWOOD TERRACE, RANELAGH.

On the tram line. Well built House, in excellent order. Electric light. Contains spacious hall, with two sittingrooms opening off, three bedrooms, bathroom, hot and cold water, lavatory basin, w.c., breakfast room, kitchen, hot press; servant's room, pantries, etc. Good garden and greenhouse, tool shed, and summerhouse; room for garage. Lease 500 years from 1844, subject to £5 per annum. Clear possession to purchaser.

Messrs. MALLEY and CO., Solicitors, North British Buildings, Nassau street.

---

110 PEMBROKE ROAD. CLEAR POSSESSION.

Best part of road. Held direct from Earl of Pembroke. Unusually spacious House, having 4 sittingrooms, 8 bedrooms, bath fitted, servants' rooms, electric light, pantries, etc. Good garden and stable. Lease about 70 years unexpired, subject to £9 per annum.

HAYES and SONS, Solicitors, Nassau street.

EXECUTORS' SALE,

39 FITZWILLIAM SQUARE, WEST.

TO MEDICAL MEN AND OTHERS.

Four reception rooms, 6 bedrooms, bathroom, w.c.'s, servants' apartments, usual pantries; garden, stables. The stables are let temporarily, but clear possession of House will be given. Lease 146 years from 1815 at £100 per annum Irish, equal to £92 6s. 2d. present currency.

Messrs. JOHN O'DWYER & CO., Solicitors, Nelson Street, Tipperary.

SALE TUESDAY, 11TH AUGUST.

DALKEY.—MILANO, VICO ROAD. WITH POSSESSION.

A choice modern, detached two-storeyed Villa Residence, with verandah, occupying an elevated position overlooking the sea and the Vale of Shanganagh. Contains drawingroom, diningroom, communicating by sliding doors (both rooms open on verandah), morning room, four family bedrooms, servant's bedroom, bathroom (hot and cold), three-story basalt tiled kitchen, h. and c., hot press, coal cellar. Lease 99 years from 1851, subject to £8 10s. 0d. per annum.

Messrs. MILWARD JONES, MAYNE and SHARPE, Solicitors, 6 Dawson street.

SALE THURSDAY NEXT, 30TH JULY.

1 GROSVENOR SQUARE, RATHMINES.

FURNITURE AND EFFECTS.

Including—Walnut Enclosed Sideboards, with mirror backs; Diningroom Suites, upholstered in saddlebags and leather; Louis Ebonized Drawingroom Cabinet, Occasional Chairs and Tables, Oak Pedestal Writing Tables, Walnut and Mahogany Bookcases, Painted Vases, Ornaments, Rugs, Hall Stand and Chairs, Ash bedroom Suite, Satin Walnut Bedroom Suite and Dutchess Pairs, half circle Washstand, Mahogany Chest of Drawers, Towel Rails, Chairs and usual Bedroom Furniture, with Bedsteads with Spring and Hair Mattresses and Bedding; Kitchen Dresser Tables, Chairs and Culinary Utensils.

On View Morning of Sale from 10 o'clock. Sale 12 o'clock sharp.

OTHER IMPORTANT SALES WILL SHORTLY BE ANNOUNCED.

JAMES H. NORTH & CO., AUCTIONEERS,

110 GRAFTON STREET.

P. J. BYRNE & SONS (BRAY).

FORTHCOMING AUCTIONS.

ON MONDAY NEXT, 27TH JULY, AT 2.30 O'CLOCK, AT GROVEDALE, KILTERNAN, CO DUBLIN, FOR MRS GILCHRIST.

IMPORTANT SALE OF ABOUT 200 LARGE FIELD COCKS OF PRIME 1ST, 2ND & 3RD CROP HAY, SAVED IN EXCELLENT CONDITION

ON FRIDAY NEXT, 31st JULY, AT 12 O'CLOCK, AT OUR PROPERTY SALEROOMS, QUINSBORO' ROAD, BRAY, FOR MR. C. HARRIS.

IMPORTANT SALE OF THE SMALL MODERN DWELLINGHOUSE, KNOWN AS NO 6 KILLARNEY VILLAS, MAIN STREET, BRAY,

Held for ever, free of rent. P.L.V. £7. The House contains 4 good rooms, w.c., yard, with rear entrance, etc., and has recently been redecorated.

Further particulars and Conditions of Sale from

Messrs. HAMILTON and CRAIG, Solicitors having Carriage of Sale, 30 South Frederick street, Dublin; or from the Auctioneers.

ON TUESDAY, 11th AUGUST, AT 12 O'CLOCK, ON THE PREMISES, PER INSTRUCTIONS OF

HIS INTEREST IN THE SUPERIOR LEASEHOLD DWELLINGHOUSE KNOWN AS NO 1 VICTORIA TERRACE, MEATH ROAD, BRAY.

Held under lease for the residue of a term of 999 years, subject to the annual rent of £5. P.L.V. £27. The accommodation consists of 3 reception rooms, 8 bedrooms, 2 maids' rooms, bathroom (h. and c.), wash-hand basin, separate lavatories, pantries, kitchen, etc.; electric light throughout; rear entrance; gardens front and rear, etc.

Immediately after the Sale of the House a residue of HOUSEHOLD FURNITURE AND EFFECTS WILL BE SOLD.

Further particulars and Orders to View from

Messrs. PORTER, MORRIS and CO., Solicitors having Carriage of Sale, 8 Clare street, Dublin; or from

P. J. BYRNE & SONS, AUCTIONEERS, BRAY

PRELIMINARY ANNOUNCEMENT.

GALTEE CASTLE, CO. TIPPERARY.

RARE ANTIQUE & SUPERIOR MODERN FURNITURE, PICTURES CURTAINS, CARPETS, SILVER & PLATE, CHINA & GLASS, &c.

THOS. BARRY and CO. have been instructed by Abel Buckley, Esq., to SELL BY AUCTION on the 11th, 13th, 13th and 14th AUGUST, the valuable Furnishings of Galtee Castle, consisting of reception rooms, hall, diningroom, library, billiard room, 20 bedrooms and servants' apartments.

Particulars later.

THOS. BARRY & CO.,

AUCTIONEERS AND VALUERS, CORK.

TELEGRAMS—"SALES, CORK." TELEPHONE 473.

FOR SALE, FACTORY PREMISES,

SITUATED IN CO. DUBLIN,

STANDING ON ABOUT 9 TO 10 ACRES,

WITH PRIVATE RESIDENCE, OFFICES AND WATER RIGHTS.

SUIT ONE OR MORE FACTORIES.

Rare opportunity for one requiring spacious premises.

FULLEST PARTICULARS FROM BOX R 3611, THIS OFFICE.

MacARTHUR & CO'S FORTNIGHTLY AUCTIONS

PROPERTY AUCTION, FRIDAY, 7TH AUGUST, 1925

(IF NOT PREVIOUSLY DISPOSED OF BY PRIVATE TREATY).

---

3 ST. JOHN'S TERRACE, STRAND ROAD, CLONTARF. VACANT POSSESSION TO PURCHASER. Nicely situated Modern Residence on sea front, near Vernon avenue, and commanding fine views of Lublin Bay and mountain scenery. Contains bay window, sittingroom, diningroom, with folding doors; 4 large bedrooms, bath, hot and cold; lavatory; kitchen, with close range; scullery, hot and cold supply; electric light, coalhouse and lavatory in rear. Nice raised plot in front; excellent garden in rear. CLEA. VACANT POSSESSION WILL BE HANDED TO PURCHASER. Ground rent, £5 15s. 0d. Lease about 95 years u. run. SEEN ANY TIME. ORDERS TO VIEW FROM THE AUCTIONEERS, or from

Messrs. CROWLEY, BOLGER and CUSACK, Solicitors, 3 and 4 Lower Suckville street.

PROFITABLE INVESTMENT. LOT 1—1 TO 20 FAIRFIELD AVENUE, CHURCH ROAD, NORTH STRAND. BLOCK OF SELF-CONTAINED FLATS (1 to 19, odd numbers). Contain 2 rooms, scullery, coalhouse lavatory, yard, with separate halldoor entrance. Let to weekly tenants at 7/- per week each. (2 to 20, even numbers) Contain 3 rooms, scullery, inside lavatory, wash-house and yard. Let to weekly tenants at 8/6 per week each. Gross annual rental, £420. Ground rent, £75. Lease, 900 years. P.L.V. £140. This valuable property is situated in a good working-class district, and is worthy of careful inspection, and is confidently recommended by the AUCTIONEERS as a SAFE and PROFITABLE INVESTMENT.

LOT 2. VALUABLE BUILDING SITE, ADJOINING 1 TO 20 FAIRFIELD AVENUE. Suitable for the erection of a Factory or Small House. Held with other premises, but will be Sold indemnified against rent for 900 years from 1902. FULL PARTICULARS AND CONDITIONS OF SALE AND ORDERS TO VIEW CAN BE HAD FROM THE AUCTIONEERS, or from

Messrs. ARTHUR COX and CO., Solicitors, 5 St. Stephen's Green, Dublin.

GOOD COTTAGE PROPERTY.

101 AND 103 EMMET ROAD, INCHICORE 27, 28, 29, 30 RICHMOND COTTAGES; ALSO £10 GROUND RENT, PAYABLE OUT OF NUMBER 96 EMMET ROAD, INCHICORE.

Nos. 101 AND 103 EMMET ROAD are one storeyed Cottages, containing 3 good apartments, yard, w.c.; railed plot in front. Each let at 15/6 per week. Nos. 27, 28, 29, 30 RICHMOND COTTAGES are one storeyed, and contain; 3 apartments, yard, and w.c. Let and producing 19/- per week. £10 GROUND RENT PAYABLE OUT OF 96 EMMET ROAD, which is two storeyed. House contains shop and parlour, 3 apartments, yard, w.c. This attractive property forms a capital investment for those requiring a steady income. ORDERS TO VIEW FROM THE AUCTIONEERS. Reformed rent on entire, £20. Lease about 400 years from 1911. Conditions of Sale from the AUCTIONEERS, or from

Messrs. M. J. BERGIN and CO., Solicitors, 56 Rutland square, Dublin.

LARGE SHOP AND HOUSE, 8 CORNMARKET. Situated in populous district, comprising parlour, also 6 large apartments over same. Yard and w.c. Separate halldoor entrance. Let to tenants at £1 per week. Lease, 21 years from 1921. Ground rent, £10. Fall particulars and Conditions of Sale can be had from the AUCTIONEERS, or from

Messrs. M. S. BERGIN and CO., Solicitors, 56 Rutland square, Dublin.

EXECUTOR'S SALE. DUNDON, DECEASED.

FURNITURE AUCTION, WEDNESDAY NEXT, 29TH JULY, AT 41 VICTORIA STREET, S. C. ROAD.

CHIEFLY COMPRISING—Upright Iron-frame (Knopfesteln) Piano, Music Wagon and Seat, Cabinet Gramophone and Records; Antique Mahog. Bookcase, Louis China Cabinet, Drawingroom and other Occasional Tables, Mahog. Overmantels, Oval Gilt and Inlaid Mirrors, Pier Glasses, Handsome Inlaid Sideboard, 9-Piece Drawingroom and Diningroom Suites, in damask and leather; 3 and 6-Piece Satin Walnut Bedroom Suites, Single and Double All-Brass Beds, also Iron Beds, Hair and other Mattresses; Washstands, Chests of Drawers, Dressing Tables, Bedding; handsomely carved Hall Stand and Chairs, several Carpets; Rugs, Linoleum, Stair Carpeting and Brass Rods, Pictures, Vases, Ornaments; Kitchen Dressers, Tables, Chairs, Toilet Ware, Kitchen Utensils, Mangle, Curtains and Poles, Blinds, etc.

TUESDAY, 28th JULY, WILL BE VIEW DAY, 10 TILL 6.

FURNITURE AUCTIONS CONDUCTED. VALUATIONS MADE

MacARTHUR & CO., AUCTIONEERS, F.N.A.A.

79 TALBOT STREET, DUBLIN.

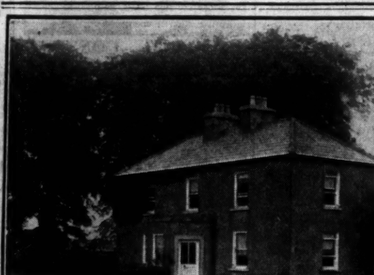

COUNTY OF GALWAY.

EXECUTOR'S SALE OF

SPLENDID RESIDENCE WITH LAND ATTACHED

I HAVE been favoured with instructions from the Executors of the late Dr. P. J. Quinlan to SELL BY PUBLIC AUCTION, in the TOWN HALL, ATHENRY, on TUESDAY, AUGUST 4th, 1925, at the hour of 2 o'clock sharp, the beautiful Residence known as CAHEROYAN PARK, ATHENRY, situated within a quarter of a mile of the Town of Athenry.

DESCRIPTIVE PARTICULARS.

The House is a substantially built two-storey structure, with slated roof, containing drawingroom, hall, diningroom, office, kitchen, scullery, pantry, dairy, four bedrooms, and storeroom. There is a fine gravel drive close on three acres in front, and a well laid down tennis court in front.

The Yard is large and spacious, and the Out-offices, which are in excellent condition, consist of the following:—4 loose boxes, harness room, implement shed, groom's room, garage, piggery, large barn, hay barn, poultry house, four cattle stalls, cow-house and cattle shed.

There is a large garden, well cultivated, and contains a number of fruit trees in good condition. The Land is of first-class quality, well watered (a river running through it) and fenced, a large portion being in thriving beech hedge. The Land consists in all 76 acres 3 roods 36 perches. Portion of the Land is set under a grazing letting, which terminates on April 25th, 1926, and the remainder is in conacre for this letting.

All the above is held from the Irish Land Commission, subject to an annuity of £45 1s. 8d. P.L.V. £46 16s. 0d.

Subscribers like to draw the attention of capitalists and others to this unique opportunity of acquiring a very valuable Residence, situated as it is in the centre of the Galway Blazers' hunting country, and its great stabling accommodation; it would make an ideal home for a hunting gentleman now linked with the Athenry station, telegraph and telephone office in Athenry, electric light installed from the town supply.

For particulars apply to

A. D. COMYN, Esq., LL.D., Loughrea, Solicitor having Carriage of Sale; or to

L. P. LARDNER,

AUCTIONEER AND VALUER, ATHENRY.

SALE OF SURPLUS ARMY MOTOR VEHICLES

AT GORMANSTON CAMP, CO. MEATH.

ON TUESDAY AND WEDNESDAY, 28TH AND 29TH JULY, 1925,

COMMENCING BOTH DAYS AT 11.30 A.M.

I HAVE been instructed by the Minister for Defence to SELL BY PUBLIC AUCTION, on the above dates—

12 A.E.C. Lorries, 2 Commer Lorries, 1 Fiat Lorry, 90 Crossley Tenders, 12 Crossley Ambulances, 6 A.C. Ambulances, 2 Crossley Touring Cars, 2 Vauxhall Touring Cars, 3 Hudson Touring Cars, 1 Star Touring Car, 1 Metallurgique Landaulette, 1 Rover Saloon Touring Cars, 50 Ford Touring Cars, 1 Ford Two Trucks, 7 Ford Ambulances, 1 Ford Van, 5 Ford Touring Bodies, 2 Ford Van Bodies, 2 Crossley Touring Body, 2 Landaulette Bods; 42 Triumph Motor Cycles, 4 Douglas Motor Cycles, 2 Harley Davidson Motor Cycles, 2 Harley Davidson Combinations, 2 P. and M. Motor Cycles, 2 Indian Motor Cycles, 3 Indian Combinations, 1 James Motor Cycle, and 1 Wolf Motor Cycle.

The above can be inspected by intending purchasers on Friday, Sa